ON SALE UNTIL TUESDAY

SUNDAY Sport

July 6, 2014 £1
(on sale until Tuesday, July 8, 2014)

TERROR LATEST

ARRESTED AT AIRPORT FOR SIX-FOOT WILLY

20 BRIT GIRLS HAVE SEX FOR BOOZE ON MAGALUF PUB CRAWL

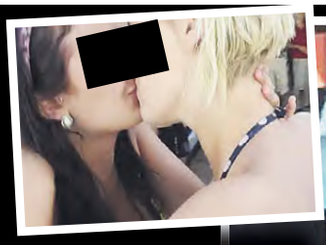

PICTURES THAT WILL SHOCK BRITAIN!

GOT ONE OF THESE? THEN GET THE SUNDAY Sport APP!

ON SALE UNTIL TUESDAY
SUNDAY Sport
LUCY PINDER TOPLESS
EMMA WATSON SEX FILM SHOCK
FULL STORY – PAGES 4 & 5
PLUS
FREE GIANT TOPLESS JUNE CALENDAR INSIDE

JUST SEARCH FOR US AT

Play Store

'Obey me' says Islamist Caliph

ABU Bakr al-Baghdadi, the leader of Islamist militant group Isis, has called on Muslims to OBEY HIM, in his first video sermon.

The head of the jihadist group chose the first Friday prayer service of Ramadan to make an audacious display of power.

Speaking from the mosque in Mosul, Iraq, al-Baghdadi urged the world's Muslims to flock to the Islamic caliphate declared by his organisation last week.

The self-anointed "Caliph Ibrahim" said under his direction, the Islamic world would be returned to "dignity, might, rights and leadership".

CAM UNDER PRESSURE ON VIP NONCE FILE SCANDAL

DAVID Cameron is under increasing pressure to launch a review into child abuse and the disappearance of a file on alleged paedophile activity at Westminster.

The Prime Minister has ordered a probe into what happened to the dossier handed to then home secretary, Leon (now Lord) Brittan, by Tory MP Geoffrey Dickens in 1983.

By JUSTIN DUNN
justin@sundaysport.co.uk

But shadow home secretary Yvette Cooper said the move did not go far enough and has called on the PM for a full investigation into all allegations of historic child abuse.

Mr Dickens, who died in 1995, had believed the dossier would "blow the lid off" the lives of powerful and famous child abusers.

More than 120 MPs have signed a letter calling for a national inquiry into what went on at the time, with hearings held in public.

Ms Cooper said the Government should also publish the full findings of a review commissioned last year which found the dossier had not been retained by the department.

She added: "The Prime Minister is right to intervene to demand a proper investigation into the allegations of child abuse not being acted upon by the Home Office, because we have not had answers from the Home Secretary."

Labour MP Simon Danczuk, who carried out an investigation into abuse by the late Liberal MP Cyril Smith and who raised the issue of what happened to the Dickens' file at a hearing of the Commons Home Affairs Committee, also said there needed to be a full public inquiry, adding: "The Prime Minister knows that there is a growing sense of public anger about allegations of historic abuse involving senior politicians."

Meanwhile the Metropolitan Police is continuing to investigate allegations of child sexual abuse in the late 1970s and 1980s at the former Elm Guest House in Barnes, south-west London – where parties involving MPs and other establishment members are alleged to have been held.

INQUIRY CALL: Cam and (*left*) Brittan

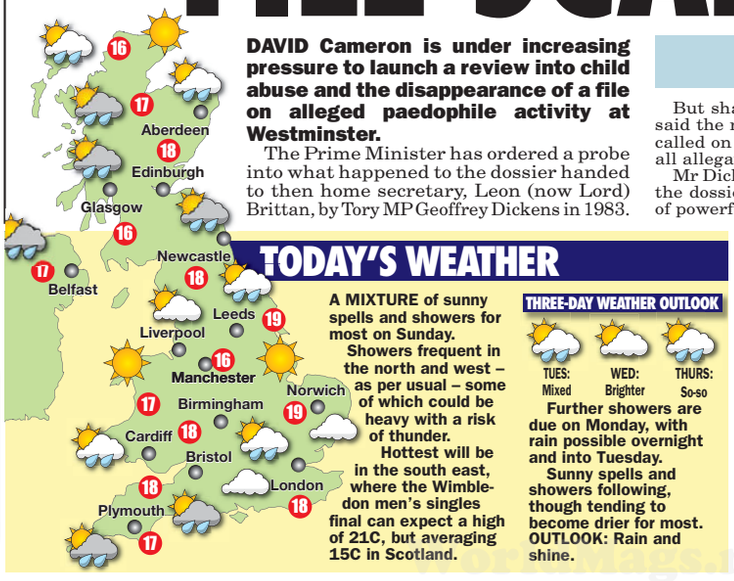
TODAY'S WEATHER
A MIXTURE of sunny spells and showers for most on Sunday.
Showers frequent in the north and west – as per usual – some of which could be heavy with a risk of thunder.
Hottest will be in the south east, where the Wimbledon men's singles final can expect a high of 21C, but averaging 15C in Scotland.
THREE-DAY WEATHER OUTLOOK
TUES: Mixed
WED: Brighter
THURS: So-so
Further showers are due on Monday, with rain possible overnight and into Tuesday.
Sunny spells and showers following, though tending to become drier for most.
OUTLOOK: Rain and shine.
Aberdeen
Edinburgh
Glasgow
Belfast
Newcastle
Leeds
Liverpool
Manchester
Norwich
Birmingham
Cardiff
Bristol
London
Plymouth

Melissa Debling
Age 25, 32E-24-34, from Ramsgate

Jennifer in shock 'poo sex' scene

HOLLYWOOD beauty Jennifer Aniston has stunned fans with an astonishing BROWN SHOWER scene.

The one-time *Friends* actress is up for a guy CRAPPING on her during sex in raunchy movie sequel *Horrible Bosses 2*.

The 45-year-old stunna (*above*) returns to her role of dirty dentist Julia Harris in the follow-up, and she's shocked fans with outrageous antics.

In the scene, her sex-mad tooth doctor is trying to seduce nice guy Nick Hendricks – played by Yank funnyman Jason Bateman.

When Nick tries to avoid her nookie-crazed advances by insisting he needs to go to the "men's room."

But she tells him:" You're welcome to do that on me."

When he explains it's a "Number Two", she smiles and just says, "And?"

Kelly's guy: My nights on the piss!

KELLY Brook's body builder fiancé David McIntosh has opened up about his PISS drinking, admitting he once downed a bucket of URINE!

The 27-year-old – who hit our screens as Tornado in Sky1 show *Gladiators* – downed the vile fluids while serving in the Royal Marines.

David (*above*), from Ashton-in-Makerfield, Greater Manchester, said: "I joined the Marines at the age of 16. It was a wild time, the guys were crazy out there, getting naked all the time in bars.

"We used to get up to all sorts. We'd be out there and there would be some guy pissing in the mouth of another on the dance floor.

"We would play a game called flaming arseholes. That's when all the guys piss in a bucket and they stick some tissue up your arse. They light the tissue and you have to drink the piss in the time it takes for the flame to burn your arse."

MONDAY

THE Monty Python gang begin a 10-show reunion run in London.

It was nice to see so many old legends of British showbiz gathering in the same room – and not a judge or jury in sight.

TUESDAY

VIDEO footage emerges of a British tourist in Spain sucking 24 different fellas' todgers to get a free drink.

It is not clear which beverage she chose afterwards. But if she has any sense it was Domestos.

WEDNESDAY

ANDY Murray – who last year brought joy to these shores as the first Brit to win Wimbledon in more than 70 years – gets knocked out of this year's contest, the bloody useless Jock.

THURSDAY

AIRPORTS introduce new security measures after it emerges that terrorists have invented a new explosive device – possibly hidden inside the rectum of female Jihadists.

Yes, love, that burka does make your bomb look big.

The new threat is a nightmare for security officers. They can't crawl up the arsehole of every woman they meet. They're not Gok Wan.

FRIDAY

VETERAN entertainer Rolf Harris is jailed for being a paedo and a perv.

He travelled to court by boat. Well, he might as well get used to facing some strange seamen every morning.

"Hey, Rolf, can you tell what it is yet?

"Here's a clue – it's not the shower head."

SATURDAY

TOUR de France sets off in Yorkshire in one of the fastest ever opening stages. It probably helped that a mob of pitchfork-waving locals were chasing the foreigners off their land.

By "foreigners", they probably meant that berk from Lancashire.

TWO NONCE I ROO THE INKED MY

REMINDER: Moira wants tatt removing on the NHS

WorldMags.net

WORLD EXCLUSIVES

DAY ROLF BOOBS

Fan stuck with Rolfaroo tattoo

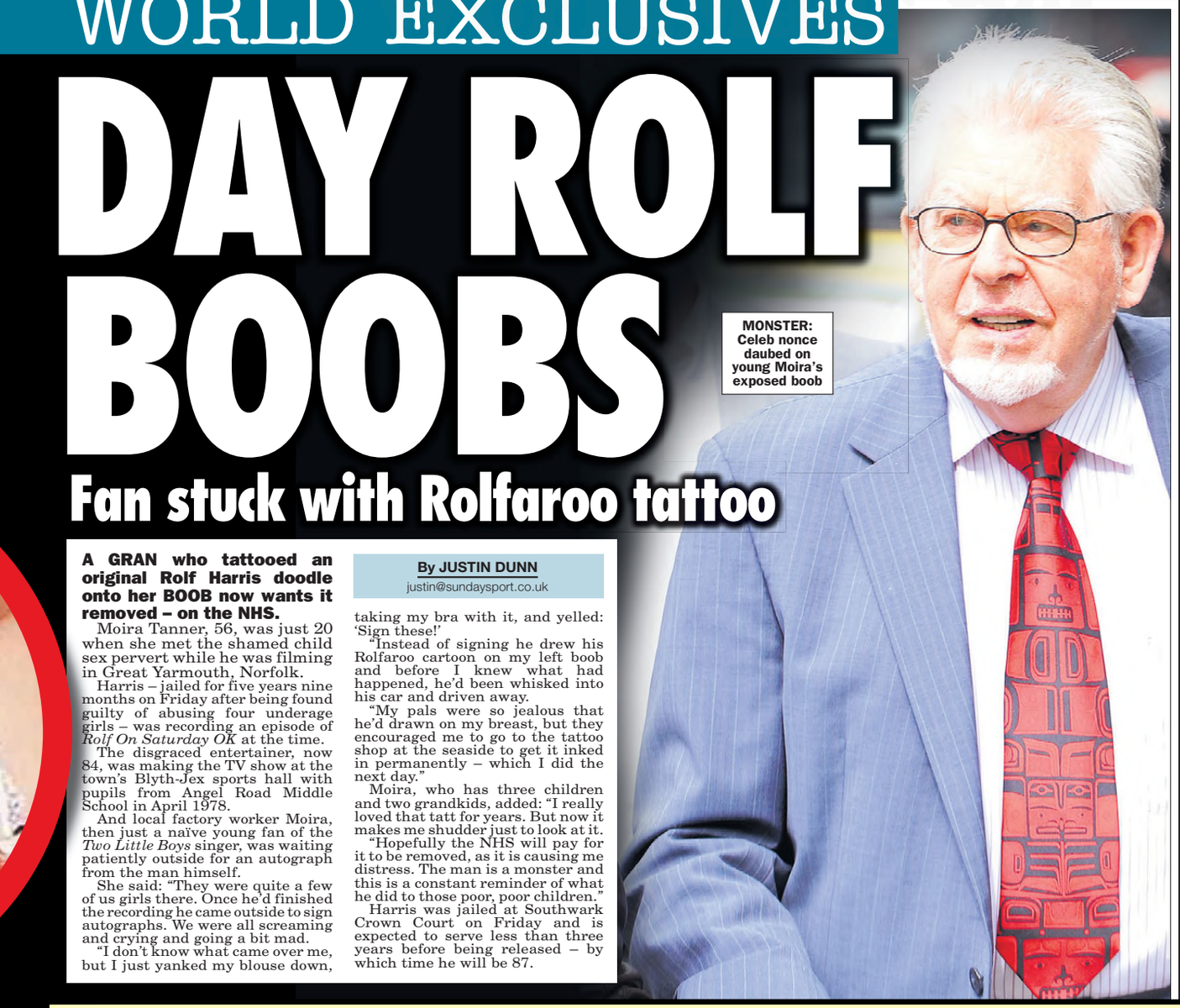

MONSTER: Celeb nonce daubed on young Moira's exposed boob

A GRAN who tattooed an original Rolf Harris doodle onto her BOOB now wants it removed – on the NHS.

Moira Tanner, 56, was just 20 when she met the shamed child sex pervert while he was filming in Great Yarmouth, Norfolk.

Harris – jailed for five years nine months on Friday after being found guilty of abusing four underage girls – was recording an episode of *Rolf On Saturday OK* at the time.

The disgraced entertainer, now 84, was making the TV show at the town's Blyth-Jex sports hall with pupils from Angel Road Middle School in April 1978.

And local factory worker Moira, then just a naïve young fan of the *Two Little Boys* singer, was waiting patiently outside for an autograph from the man himself.

She said: "They were quite a few of us girls there. Once he'd finished the recording he came outside to sign autographs. We were all screaming and crying and going a bit mad.

"I don't know what came over me, but I just yanked my blouse down, taking my bra with it, and yelled: 'Sign these!'

"Instead of signing he drew his Rolfaroo cartoon on my left boob and before I knew what had happened, he'd been whisked into his car and driven away.

"My pals were so jealous that he'd drawn on my breast, but they encouraged me to go to the tattoo shop at the seaside to get it inked in permanently – which I did the next day."

Moira, who has three children and two grandkids, added: "I really loved that tatt for years. But now it makes me shudder just to look at it.

"Hopefully the NHS will pay for it to be removed, as it is causing me distress. The man is a monster and this is a constant reminder of what he did to those poor, poor children."

Harris was jailed at Southwark Crown Court on Friday and is expected to serve less than three years before being released – by which time he will be 87.

By JUSTIN DUNN
justin@sundaysport.co.uk

'I'm not a sex symbol' says Mr Squeaker

COMMONS speaker John Bercow has insisted he is not a sex symbol.

Bercow – nicknamed Mr Squeaker – rejected wife Sally's agrument that the role had made him more attractive.

He told *The Times Magazine*: "I have most certainly not become a sex symbol. She [his wife] does have a very good sense of humour."

Last night one MP said: "For once in his life, that little shit is right. The idea of Squeaker as a sex symbol is beyond preposterous."

In 2011 Sally (*above*) sent ripples around Westminster when she appeared in a newspaper wearing nothing but a bedsheet.

Mr Bercow, 51, who is 5ft 6in tall, said he was "never bothered about being short.

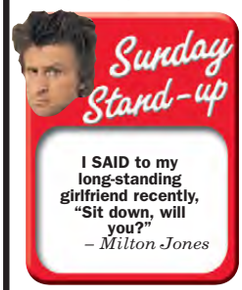

I SAID to my long-standing girlfriend recently, "Sit down, will you?"
– Milton Jones

PERV'S QUEEN PORTRAIT FOR SALE ON ebay

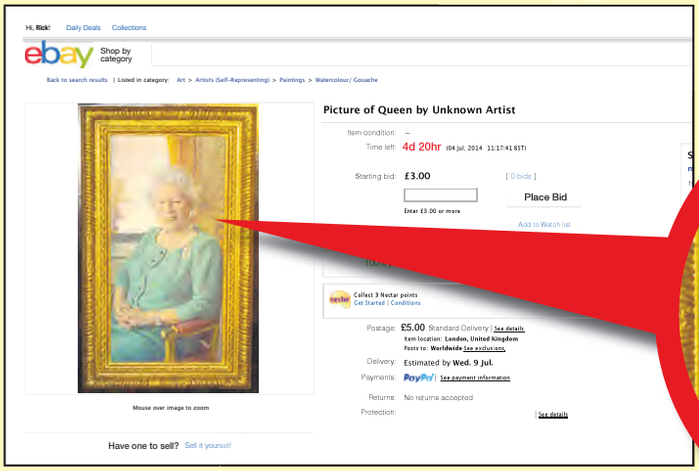
Hi, Rick!
Daily Deals
Collections
ebay
Shop by category
Back to search results | Listed in category: Art > Artists (Self-Representing) > Paintings > Watercolour/ Gouache
Picture of Queen by Unknown Artist
Item condition: –
Time left: 4d 20hr (04 Jul, 2014 11:17:41 BST)
Starting bid: £3.00
[0 bids]
Place Bid
Enter £3.00 or more
Add to Watch list
Collect 3 Nectar points
Get Started | Conditions
Postage: £5.00 Standard Delivery | See details
Item location: London, United Kingdom
Posts to: Worldwide See exclusions
Delivery: Estimated by Wed. 9 Jul.
Payments: PayPal | See payment information
Returns: No returns accepted
Protection: | See details
Mouse over image to zoom
Have one to sell? Sell it yourself

THE VANISHING LADY: Rolf with his portrait of HRH back in 2006

AN unholy conspiracy hatched by the BBC and Buckingham Palace led to Rolf Harris's famed portrait of the Queen being sold on an internet auction site.

Harris's picture, commissioned by the Beeb to mark the monarch's 80th birthday, was a flop with critics and disappeared soon after being briefly displayed at Buckingham Palace.

When 84-year-old Harris was found guilty of sex offences against children, orders went out from top courtiers that the canvas should "go away and not come back".

It's understood that responsibility for getting rid of the toxic artwork was passed to a junior BBC official, who took the extraordinary decision to put it up for sale on ebay.

There is no suggestion whatsoever that Her Majesty had any inkling of the plot to quietly get rid of the troublesome artwork.

Last night the painting had disappeared from the auction site and Auntie Beeb insisted they have no idea where the painting is.

But one source said: "The order came from Buckingham Palace to 'get rid' of the painting. That order was passed down the food chain and it was interpreted as 'sell the painting on ebay' somehow!

"Needless to say, the brass went ballistic when they found out it was on the site.

"I imagine the painting is now in one of those big warehouses – like the one at the end of *Raiders of the Lost Ark*."

The Queen sat for Harris twice at Buckingham Palace in 2005, and the painting took two months to complete.

A spokesman for the BBC said: "We have been asked about this before and our position hasn't changed. The BBC does not have this painting."

By NIGEL BLUNT
Arts Correspondent

Weeklyrag.net

SUNDAY Sport

THE VOICE OF YOUR BRITAIN

Spare thought to those who seek out risk

WHO would have thought that the genteel world of competitive hide-and-seek was tainted with such heart-rending tragedy.

Back in 1995, in one of Sunday Sport's most famous headlines, we reported that hide-and-seek champion Brian Youll had been found dead in a cupboard.

Now, in a ghastly coincidence, Brian's son Alan has met his end in exactly the same manner.

We spend many hours lamenting the fate of daredevils and those participants in "high risk" sports who are killed in pursuit of an adrenaline rush.

But do we ever stop to think about the dangers that lurk in the most innocuous of pastimes? Who would think that flower-pressing, tiddly-winks, Ludo or hide-and-seek were potentially deadly hobbies?

We must reflect that no human enterprise is without risk. It's healthy that we face that risk and accept it.

And we should mourn the passing of people like Brian and Alan Youll – not smirk at the offbeat nature of their deaths.

Tour of sex sites will not surprise French

AN investigation in today's Sunday Sport reveals that dogging sites are strung along the Tour de France route in Yorkshire like beads on a necklace.

Some may be shocked by our findings.

Not, we suspect, Tour de France veterans.

The Tour, remember, is based in France where every verge, copse and field writhes with naked copulation.

A little outdoor scuttling will elicit no more than a Gallic shrug from our sex-crazed French brethren.

Security? What balls!

AS security falls like a wet blanket on holidays across the world, we are told that tighter checks are essential to prevent us being blown to bits.

But what kind of jihadist dresses as a giant cock and balls?

Bride-to-be Hannah Taylor was hauled away by burly security men simply for dressing as a huge phallus on her hen night.

When this happens, the terrorists have already won!

Eamonn BANS babe Dannii from this morning studio

By NEIL GOODWIN neil@sundaysport.co.uk

RED-FACED Eamonn Holmes was shocked when a busty topless model he'd been chatting to on Twitter offered to come and visit him at WORK!

Eamonn presents ITV's *This Morning* with his WIFE Ruth Langsford, and it's doubtful Ruth, 54, would be too impressed if top-heavy blonde Dannii Harwood cropped up on set!

The saucy exchange began when Dannii, from Neath, south Wales, began messaging Eamonn online, telling him how much she fancied getting in his boxers.

The Irish presenter told the sexy Playboy TV presenter: *"Thank you very much. Cannot blame you for your attraction to me."*

But he urged Dannii, 28, NOT to hunt him down, quavering: *"But I don't think we should visit each other's studios."*

One Twitter user joked: *"Come on Eamonn, we know you've sneaked into the studio Dannii works in…!"*

And, clearly not talking 'no' for an answer, Dannii even invited Eamonn to take part in one of her topless HOT TUB sex parties.

Dannii, who has starred in saucy girl-on-girl spanking vids, laughed: "You could see Eamonn squirming.

"He knows he wants me. And I'd be down for a threesome with Eamonn and Ruth."

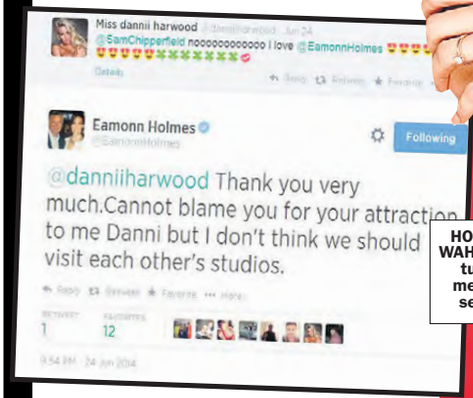
Miss dannii harwood
@SamChipperfield noooooooooo I love @EamonnHolmes
Eamonn Holmes
Following
@danniiharwood Thank you very much.Cannot blame you for your attraction to me Danni but I don't think we should visit each other's studios.

HOLMES AND WAHEY: Eamonn turns down meeting with sexy Dannii

'Besotted' man w*nked at a granny

A PERVERT who stalked a grandmother who lived opposite his flat and showered her with gifts after becoming "besotted" with her has been jailed.

Gary Stedman, 44, became obsessed with his 53-year-old neighbour and began following her and sending cards to her flat in Meir, Staffs.

A court heard he even stood in his doorway NAKED and performed a sex act whenever she passed.

Despite being branded a "dirty pervert" by the woman, Stedman continued to send her cards, gifts and explicit texts.

Police were called in on January 26 after Stedman was twice spotted performing a sex act on himself at the entrance of his home in front of the shocked gran.

At Stoke-on-Trent Crown Court he pleaded guilty to indecent exposure and stalking and was jailed for a year.

STEPHEN FRY'S QI FACT

THE Icelandic phone book is ordered by first name

Lady lags' nude 'panties' protest

FEMALE prisoners are threatening to strip naked in protest at a limit placed on how many knickers and bras they are allowed.

A group of inmates at HMP Drake Hall in Staffs are planning a 'commando day' in protest at restrictions placed on the amount of underwear they are allowed in their cells.

Items over the 14 pairs of panties and seven bras limit were confiscated by prison guards after the crackdown.

Now, female lags are plotting to strip off and wander around without a stitch in protest.

One prisoner said in a letter to lags' mag *Inside Time*: "There should be some dignity in prison, and that does not include some screw counting how many pairs of knickers you own."

TV STAR SHAGGED ME FOR £45 AND 10 BENSONS

Boob op scrounger Josie will name names in new book

BOOST: Josie found fame as girl whose bigger boobs were paid for by taxpayers

By JON LIVESEY
jonl@sundaysport.co.uk

CONTROVERISAL NHS boob job girl Josie Cunningham had sex with a top celebrity in exchange for £45 – and a pack of 10 fags.

And the busty benefits scrounger is now set to expose the telly star in an EXPLOSIVE warts-and-all autobiography.

Juicy Josie, 23, shot to fame last year when she had a £5,000 breast enlargement at the taxpayers' expense, before vowing to become a top glamour model.

The singe mum-of-two then sparked further outrage when she told how she had fallen pregnant just weeks after launching a career as a £1,000-a-night HOOKER.

She's since rubbed Brits up the wrong way after admitting she's still smoking 20 cigarettes-a-day – despite being just WEEKS away from giving birth.

This week, the Leeds lass told how she is mulling over TWO lucrative book deals, which could earn her a whopping £1 MILLION.

And now, we can reveal that her upcoming memoir will feature a shocking tale about how she bonked a well-known telly personality for a bargain fee.

One of Josie's closest friends says the sultry brunette agreed to shag the star for the princely sum of £45 plus a pack of 10 Benson & Hedges – worth around £4.69.

THE NAME GAME: Josie will spill beans on who the top TV star she bedded for cash and tabs in Leeds (*below*)

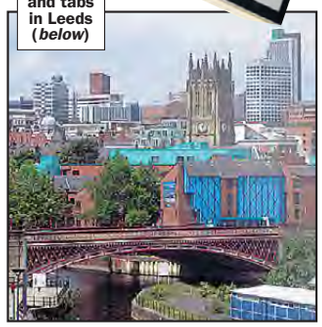

Boobs

Lifting the lid on the tryst, she said: "A few months ago, back when Josie was still escorting, she was in a bar and bumped into a guy off the telly who she's fancied for ages.

"She told him her services weren't free, but that didn't put him off – he couldn't keep his eyes off her new boobs.

"After a few drinks, they went back to his hotel, but when the issue of payment was brought up, he said he only had £45 on him.

"Her fee was supposed to be £1,000 for the night.

"But in the end she settled for £45 and 10 B&H.

"To be honest, though, she liked him that much, I think she would have probably done it for NOTHING. She said it was well worth it, too."

Josie first hit the headlines in March last year after having her 32A bee-stings boosted to 36DD whoppers on the NHS.

Soon after, she told how she wanted to have her implants removed after complaining her norks were TOO BIG.

She also revealed that she was working as a high-class belle de jour, bonking randy punters for cash, which she intended to use to reimburse the health service.

And it also emerged last month that her two children – aged six and three – are driven two-and-a-half miles to and from the local school, twice a day, in TAXIS paid for with public money.

On Josie's forthcoming book, our source added: "She says she won't be leaving anything out – including the name of the celebrity she shagged. He must be sh*tting himself."

Cock for cocktails babe isn't the only

BRIT BABES BARE BONKING BJ

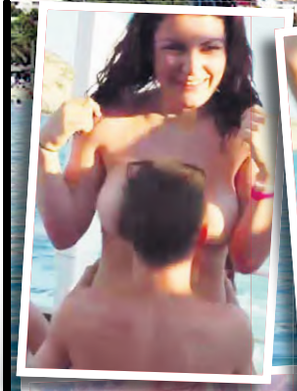

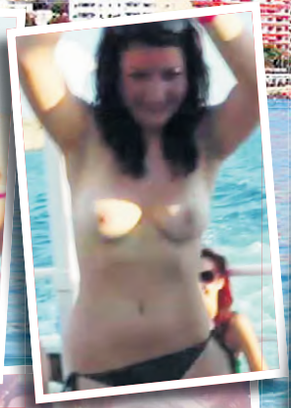

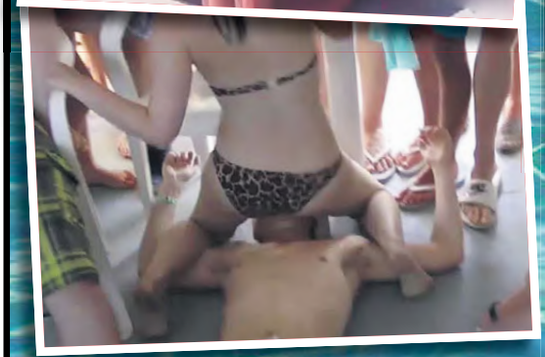

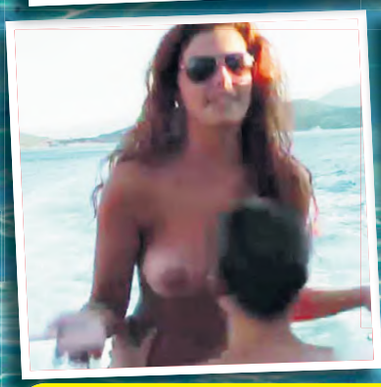

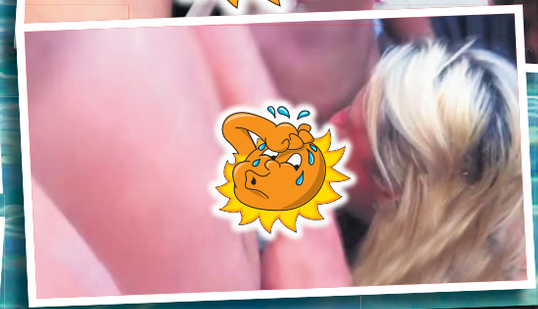

IF you spot your missus in any of these snaps, you might not want to read any further.

Because pissed-up female Brits abroad are flocking to take part in kinky SEX OLYMPICS on holiday booze cruises.

Last week the UK was in shock after an explicit video emerged showing a pretty blonde giving a staggering 24 men BLOWJOBS in return for a £2.50 cocktail.

That X-rated footage – taken in Magaluf, the Mallorcan party capital which attracts thousands of Blighty's most hedonistic revellers each year –sent Twitter into meltdown.

By NEIL GOODWIN
neil@sundaysport.co.uk

But we can reveal EXCLUSIVELY how that footage is just the tip of the iceberg when it comes to a culture of performing sex acts for grog.

We've uncovered new videos taken off the coast of Magaluf showing women stripping topless before indulging in both ORAL and FULL SEX in front of braying crowds.

So if your girlfriend IS thinking about heading to so-called 'Shagaluf', you should probably hide her passport!

Our film was taken by an undercover reporter earlier this month, and begins with squiffy lasses stripping off their bikini tops before jumping into the crystal blue seas below. It's not long before that quick show of flesh leads to much saucier shenanigans.

Four stunnas line up with the bare boobs out as a line of lads take it in turns to give their breasts a squeeze as a DJ shouts encouragement down a microphone.

At one point the boat's host, who has a strong London accent, grunts: "Grab her arse – give it a good squeeze!"

Hard

Flirty females then take turns GYRATING on the crotches of lads, measuring the size of their 'semis' afterwards to see which lass got their fella the most hard.

And it all escalates to the point where lusty couples end up stark naked, adopting sex positions on the floor while doing their best 'orgasm' noises.

The host tells one topless beauty: "Now what I want you to do is take his cock, spit on it, then lick it off."

The brunette happily obliges, performing oral sex on the chap, furiously bobbing her head back and forth as the bloke struggles to

SUCKING OUTRAGE: How we broke oral shocker

IN THIS WEEK'S MIDWEEK Sport
SUMMER'S RUDEST WET
WILL A GIRL FROM YOUR TOWN

sucker for fun in Magaluf...

BOOBS ON THE BOOZE BOAT!

maintain his stiffy.

The compere jokes: "Oh for f***'s sake, is there anyone on this boat who can get a hard-on!?"

Another woman in a 'Supergirl' vest wants a go.

The compere tells her: "On your knees – now put his cock in your mouth!"

Which she does, much to the joy of her shrieking mates.

The man with the mic adds: "See, I told you she'd get naked on a first date."

Scorcher

And in scenes too rude to feature in a family newspaper, one very up-for-it scorcher lies down on her back, pulls aside her white bikini bottoms, and lets a clearly-excited suitor scuttle her in the missionary position while being applauded by at least a 50 spectators.

Sadly for thrill-seekers, the mayor of Magaluf last week vowed to clean up his town, putting an end to X-rated bonk games.

Disgusted Manuel Onieva says he "completely rejects" the outrageous sex activities and has warned that bars who flout the rules will face closure.

T-SHIRT PARTY! SHOW HER BOOBS?

FIND OUT IN MIDWEEK Sport ON SALE WEDNESDAY & THURSDAY

Man crushed as he looked for his cock

AN OAP was crushed to death by a tree as he searched for a lost CHICKEN during a fierce storm.

Grandfather Bob Thomas, 77, was killed as he put his pet hens away during lashing rain and 100mph winds.

An inquest heard how the pensioner got all but one of the birds back into their hutch.

But he continued to search for one last chicken, which had become lost in the back garden of his home in Caernarfon, north Wales.

His wife Jean told how she went outside to help him look – just as he was hit by a falling tree.

She told an inquest: "There was a loud bang and I turned round and saw Bob trapped under a tree."

Bob died at the head injury unit at the North Staffordshire University Hospital in Stoke on Trent following February's accident.

North Wales coroner Nicola Jones recorded an accidental death verdict.

CAN'T BE ARSED GOING TO THE SHOPS? GET THE ALL NEW SUNDAY Sport ANDROID APP

Chubby serial flasher waves knob at TV fan

A WOMAN got the fright of her life when she looked out of her window and saw a fat flasher waving his knob.

The tubby perv struck as the lady sat watching telly in her front room in Accrington, Lancs.

A Lancashire Police source said: "There was a similar offence in this area 12 months ago."

IT'S THE PHWOAR

REDCAR TARN, KEIGHLEY

Address:
Keighley Tarn, Keighley, North Yorkshire, England

How easy to find:
Easy

Privacy:
Very Public

Police level:
Occasionally

Place for X people:
20+ Cars

Rain protection:
None

Keighley Tarn (Redcar Tarn) WHEN: 5th January 2011, after 7:30pm For couples or single females.

CONYNGHAM HALL, KNARESBOROUGH

Knaresborough

- Harrogate, Conyngham hall, go through metal gates to the hall, and walk to the tennis courts...lots of f[illegible]ing on the lane, watching.

BAITINGS RESERVOIR, RIPPONDEN

Ripponden

- Take the Rochdale road from Ripponden centre and after about a mile you will see an access road to the reservoir. A little dogging activity seen here, together with a botting ring in the woods over the dam.

CEMETERY ROAD, HAWORTH

Haworth

- I have hared rumors about a dogging site on Ebor lane. There◆s a small car park and a path to a small nature reserve where is out of sight.
- Cemetery Road, 2 small car parks opposite cemetery gates, also the hidden cemetery car park itself (Google Satalite View It) for hardcore stuff.

CASTLE HILL, HUDDERSFIELD

Huddersfield

- Blackmoorfoot Reservoir.
- Castle Hill sees dogging action most weekends.

SHEFFIELD FINISH

Sheffield Lxley/W

- Off Long Lane co[illegible] single men.

DE FRANCE!

Yorkshire leg of bike race passes the county's top dogging spots

AND THEY'RE OFF! Riders yesterday

YORKSHIRE. Largest of our ancient counties, known for old men rolling down hills in bathtubs, puddings and locals who are famously careful wi' t'brass.

By SIMON DEAN
simon@sundaysport.co.uk

This weekend, the Tour de France begins in the White Rose county. Competitors and spectators alike will not be able to ignore one of Yorkshire's favourite pastimes…

Dogging.

With thousands of miles of secluded lanes and countless acres of wild countryside, Yorkshire appears to be created for outdoor sex by the Good Lord Himself.

And a *Sunday Sport* investigation has discovered that as the route of the Tour de France snakes across the county, it takes in some of Yorkshire's premier dogging locations.

Yesterday, stage one of the Tour – the so-called Grande Depart – saw the riders pedal the 190 kilometres from Leeds to Harrogate.

Today, the teams ride from historic York to not-quite-so-historic Sheffield – and they'll zoom past well-known outdoor sex spots from the heights of Ilkley Moor, through Haworth in Bronte country and down through *Last of the Summer Wine* country.

Last night a Tour source insisted that the route through Yorkshire was not designed with dogging in mind.

Our insider said: "The Tour de France is about cycling, not about seedy, no-strings sex in the back seat of a clapped out Ford Escort van."

One local said: "If the cyclists flash their bike lights round here, they'll get their helmets polished."

But dogging is not the only less-than-savoury activity associated with the coming of the Tour.

Stunned locals have been warned that the Tour could bring with it a crime wave at the hands gangs of thieves. Residents are being urged, among other measures, 'to consider digging a trench' across their driveway to stop criminals with vehicles gaining access to their land.

The warning, circulated on the internet and by email, also claimed the area's low crime rates could be "decimated over a couple of days" unless action is taken."

It continues: "Our enviable record of the lowest level of criminality could be decimated over a couple of days unless we can support our police."

'Flash your bike lights round here and you'll get your helmet polished'

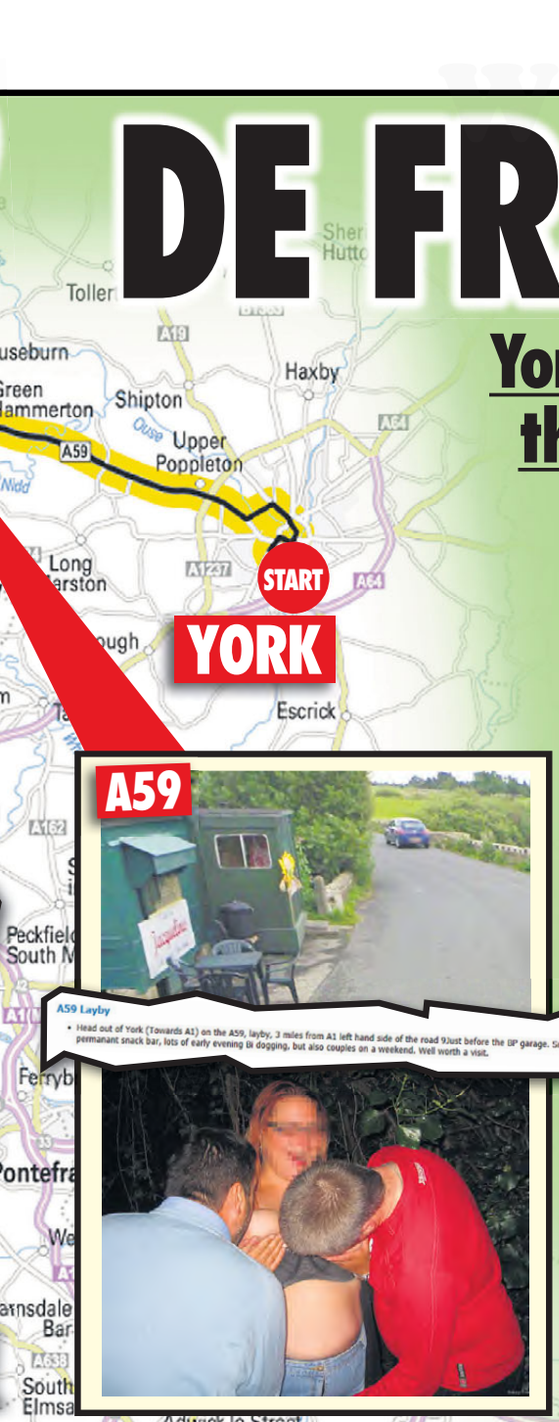

A59

A59 Layby

• Head out of York (Towards A1) on the A59, layby, 3 miles from A1 left hand side of the road 9just before the BP garage. Small permanant snack bar, lots of early evening BI dogging, but also couples on a weekend. Well worth a visit.

WADSLEY & LOXLEY COMMONS

Wadsley Common

ming form Loxley to Worrall, turn right before Hillsborough Golf club, saturday nights good for couples and

Fifty Shades flick will flop for sex fans

FANS expecting the upcoming *Fifty Shades of Grey* movie to be an all-out nude BONK fest are set to be sorely disappointed.

That's according to actress Eloise Mumford, who says the film version of author E L James' book is more 'tasteful romance' than porno.

She plays main character Anastasia Steele's roommate.

Speaking about a storyline filled with bondage and nookie, Eloise, 27, said: "In the end, the story really is a romance and a love story so it's about that more than anything.

"Sam Taylor-Johnson is such a great director.

"I knew right away it would be tasteful and artistic. And the cinematographer is Seamus McGarvey. He did *Anna Karenina*. It's going to be beautiful."

One disgruntled viewer commented: "I don't want warm light, soft focus and billowing curtains, I want bouncing boobs and jizz flying all over the shop. This could be the biggest let down in movie history since *Prometheus*."

Kinder egg up bum coke dealer escapes prison

A DRUG dealer caught with a Kinder Egg full of cocaine hidden up his ARSE has walked free from court.

Michael Akpabio, 27, was arrested with 12g of the Class A narcotic sealed in a toy casing taken from the kids' popular chocolate.

Police stopped his Vauxhall Astra on May 22 after number plate recognition technology linked his plate to drug dealing.

Akpabio was searched at Bishopsgate police station where they found a small amount of cannabis secreted in his buttocks.

This was followed by a Kinder Egg wrapped in cling film containing 10 wraps of coke.

At Southwark Crown Court, Akpabio, of Mitcham, Surrey, was handed a two-year sentence suspended for two year, ordered to do 200 hours of unpaid work and fined £800.

NAME TUG

HAPLESS South Korean businessman Kim KA-BUHM has been quizzed 65 times by airport security staff – who think his name is some kind of sick joke.

After getting egg-tapped by a Glastonbury khazi I had to swallow my pride with a right gunge tank

IT'S THE Viz PROFANISAURUS

By JUSTIN DUNN
justin@sundaysport.co.uk

FIND out more brilliantly funny – and absolutely outrageous – terms and phrases in the latest update to Roger's Profanisaurus, only in *Viz* comic.

The August edition is out now, priced just £3.20 and on sale at all good newsagents.

Here's just a very small selection of some of our faves…

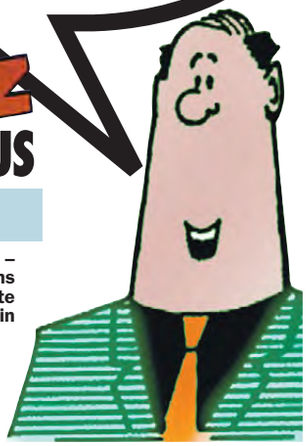

Baseball shot *n.* A pornographic photo trope whereby the catcher uses two fingers to signal to the pitcher what to throw. *"A copy of this month's Razzle, please, my good man." "Certainly, guv'nor, that'll be 10 and six. And if I might say so bold, there's a smashing baseball shot on page 37."*

Cliterate adj. Said of one who knows his way very well around the *bongo* sites on the worldwide web. From computer + literate.

C*cloth** *n.* A more offensive version of a *toerag*. *"It is the Crown's case that Mr Clifford is a right c***cloth, m'lud." "Good point. Guilty. Eight years. Send him down."*

Double or shits *n.* Game of chance whereby a jalfrezi will either sort you out or cause all manner of horrors.

Dustman's special *n.* A fart containing such a high concentration of methanethiol and other sulphur compounds as to be reminiscent of the scent of rotting garbage. *"Gaw, is the wind blowing in from the landfill site again, June?" "No, Terry dear…Great Aunt Lucy just dropped a dustman's special."*

Egg-tapping *n.* Form of mild sado-masochism in which the *clockweights* are struck lightly with a teaspoon.

F*ing a dying man's handshake, like** *sim.* A charmingly poetic turn of phrase said of sexual congress up a not particularly well-toned *wizard's sleeve*. *"Did the earth move for you, darling?" "Not really, darling. It was like f***ing a dying man's handshake."*

Glastonbury khazi *euph.* A celeb, such as (name of tit model/author removed on strong legal advice), who is "full of shit and constantly engaged".

Gunge tank *n.* A woman who enjoys the romantic attentions of numerous men at more or less the same time.

Hang on, I'll get a plate *exclam.* Said during the aftermath of a notably fragrant *dropped gut*. Also *hold on caller, putting you through now* and *let's look at what you could have won.*

Hannibal tease *n.* The frustrating *horatio* technique of a lady who never really gets past the tip of a chap's *spam javelin* when *smoking the white owl*. A reference to the *A-Team*'s Hannibal Smith whose trademark cigar somehow never burned down past its first quarter-inch.

Hard as snails *adj.* Nowhere near as tough as it would appear – like Prince Charles, who is Commander in Chief of the RAF with a chest full of medals but never sat further forward in a plane than club class.

Haribone *n.* A *tool* which is frankly too soft and chewy for the job in hand.

Jizabel *n. prop.* A saucy Jezebel who likes being *jizzed* upon. A *plasterer's radio, quattro formaggio, cock mess monster* or *white witch.*

Lechture *n.* A *forthright sermon* delivered to no-one in particular while under the influence of Polish lager. *"Oh-oh. Nigel's in the saloon bar giving another one of his lechtures about the immigrants."*

Neard *n.* A nearly beard – of the sort worn by Formula 1 driver Lewis Hamilton.

Parachute in the trees *euph.* A lump of *Thora Hird* which, although it has successfully exited the *bomb bay doors*, has failed to clear the *arse cress* and is only discovered during the fateful first wipe. One should then proceed to the shower. *A man in the rigging.*

Quank *n.* A quick *wank*. From quick + wank.

Showbiz shuffle of shame *n.* The decrepit gait adopted by celebrities for their daily walk to court during their assorted sex trials.

Souvenir *n.* A troublesomely *ithyphallic membrum virile*. From the lyrics to the OMD song of the same name, viz, *"It's so hard, it's leading me astray"*

Star Trek door *n.* The sound of the *turtle's breath* as it sweeps out of the *rusty sheriff's badge.*

Scrotelifter *n.* A comprehensively well-plastered *bum sink* which results in gentleman users having to lift up their *chicken skin handbags* whilst *dropping off the shopping* to avoid getting them smeared with previous occupants' *tom tit*. Particularly prevalent at music festivals. *"How was Glastonbury, John?" Well, Neil Young was spot on, but by day three every single bog was a Scrotelifter, Evan."*

Swallow your pride *euph.* After oral sex, having your own ejaculate passed back to you via a kiss, in the mistaken belief you might somehow find this erotic.

Truffle *euph.* To *follow through* when posh. *"Fetch a cloth, Carson. I do believe Lady Grantham's just truffled."*

Turkish barf *n.* A puked-up doner-based delicacy that the pigeons in any British town centre can have a good wade around in the following morning.

Vomelette *n.* A bright yellow *pavement pizza.*

Welsh lighthouse *n.* The bright light that is beamed from the police helicopter over every town in the valleys on a Saturday night, searching for doggers.

Natasha Anastasia
Age 27, 36C-24-36, from Newham

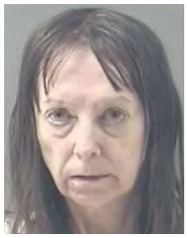

Woman 'cuts up fella' for pee on floor

A DRUNK woman has been arrested amid claims she slashed her husband's face and throat – because he PISSED on the bathroom floor.

Police say they arrived at the home of Shery Downs, 52, to find her 68-year-old hubby on the front steps, with blood pouring from his face and neck.

They followed a trail of blood which led them to Downs, who appeared to be drunk.

She told officers that her spouse had inflicted the injuries himself after she called police to report him for a scam to obtain free cable TV.

But her hubby says his missus attacked him with a cleaver-type knife, slashing his face and throat, because she was angry at him for weeing on the floor.

When questioned, he claimed she told him that she wanted to "cut him up", before launching the vicious assault.

After the incident in Billings, Montana, the man was treated at hospital for cuts.

Downs has been charged with assault and is on bail.

WALLS-UP

ORIGINAL Roman plans for Hadrian's Wall – found in a secret location near Newcastle – show the entire thing has in fact been built UPSIDE DOWN.

CORRIE BROOKE: WHY I LOVE WATCHING LESBIAN SEX

NO HOLES BARRED: *OITNB* pulls no punches with its hot lesbo action

Soap beauty is hooked on girl-girl lust drama

ADDICTED: Brooke's tweet (left) and (below) more raunchy scenes from the show

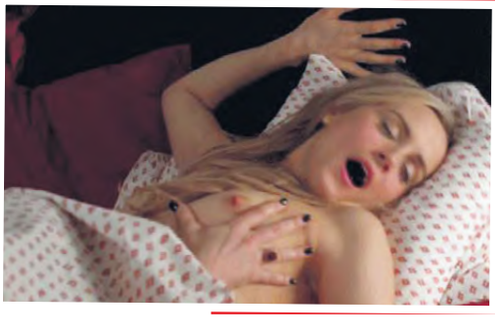

By JUSTIN DUNN
justin@sundaysport.co.uk

***CORRIE* star Brooke Vincent says she's addicted to lesbian prison drama *Orange Is The New Black*.**

Brooke, 22, who plays Street lesbian Sophie Webster, announced how much she liked the comedy drama on Twitter, saying: "It's official – I'm addicted to @OITNB"

And it seems she's not alone, with follower Laura Whitehouse replying: "me too!! Heaps of lesbian action lol!!!"

Not everyone was witty, however. Twitter user @Ashley_JJ wrote: "It's the inner lesbian in you."

OITNB is the latest smash hit from the online streaming website Netflix – and it's not hard to see why.

The series regularly features no-holds-barred lesbian sex scenes, mainly taking place behind prison walls.

Last month Brooke split from her boyfriend of three years, on-loan Chelsea signing Josh MacEachran.

BLOG BROTHER

Desperate Scousewives star & celeb blogger Jaiden Micheal joins Sunday Sport

BRITS abroad, you gotta love us! Parading around half naked, stinking of stale beer and kebab meat.

Well, one Brit has really done our country proud whilst on her holiday.

Have you seen the video of a young girl sucking 24, yes TWENTY-FOUR dicks as part of a drinking game in Magaluf?

The girl has become an internet sensation after apparently being rewarded with a free shot for her oral efforts.

I don't understand our generation. This girl is now "Facebook Famous" even though she sucks willy like Gail Platt chews a Fruit Pastille!

I'm just waiting for it to be announced she will appear in the new series of *Celebrity Big Brother*, she's the exact calibre of "celeb" that the show signs up!

ANOTHER sex tape came to light this week.

Geordie Shore star Gaz Beadle filmed a girl giving his parsnip-sized todger oral sex while he was driving his £144k Ferrari.

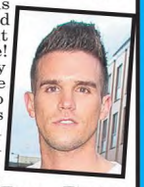

The police are furious about his behaviour and he could be hit with a £9k fine!

I'm pretty sure the police wouldn't be so harsh if it was Barry from Bradford fingering a bird while driving his T-reg Fiesta, would they?? Poor Gaz, the price of fame eh, lad!

EVEN more "cheating" rumours have hit the internet this week regarding Jay Z and wife Beyonce.

Even though it hasn't been confirmed or denied by the couple, Beyonce added fuel to the fire by changing the lyrics to one of her songs she performed this week.

During the song, which is about a cheating scandal, she altered the track to reflect the current length of her romance with the rapper, singing: "*Been ridin' with you for twelve years. Why did I deserve to be treated this way by you?*"

The original lyric reads: "*Been ridin' with you for six years. Why did I deserve to be treated this way by you?*"

Why the hell would Jay Z cheat on Beyonce. Beyonce is sheer perfection. Jay Z has the face of a baboon's arse and the sex appeal of a Scotch egg. Ridiculous!

OOOH it's all kicked off in *Big Brother* this week, true colours seem to be shining through.

Ashleigh, the Irish brat, is apparently showing her "true bitchy side", according to fellow housemates.

I couldn't possibly confirm if this is true because I can't understand a single word the bimbo says. She sounds like Nadine Coyle on acid.

The main task this week involved some of the housemates being murdered by assassins. Wishful thinking...

Twitter @jaidenofficial

IT HAS TO B STYLE FOR

BUSTY model Sarah B is far from RUFF – even though she does love sex DOGGY-STYLE!

The 32DD topless babe loves to feel a man "deep" inside her nethers.

And the Brighton lovely is happy to sacrifice seeing her man's face if she's getting a good seeing-to.

The 24-year-old glamour girl revealed: "I know a lot of girls love it in the missionary position, but doggy style sex is far better because there's deeper penetration.

DOGGY SARAH!

"I like to play with myself at the same time, and I also I like having my hair pulled from behind.

"It might not be the most intimate way to make love, as you can't see the guy's face, but I'd rather have the pleasure than be all lovey-dovey."

Saucy Sarah also admitted she enjoys a bit of slap and tickle.

She added: "I love having my bum spanked while I'm on the job!

"Not so it's red-raw or anything like that. I like having my bum cheeks lightly scratched, too. That's a really nice feeling."

Helmet wee plea drunk kicked cop

A DRUNK woman called a cop a "C**T" before asking if she could urinate in his hat.

Sanchia Robertson, 42, of no fixed address, pleaded guilty to assaulting a police officer and being drunk and disorderly when she appeared at Crawley Magistrates' Court.

Robertson saw the officer near homeless hostel Crawley Open House, where she is a client, and began shouting at him.

She walked towards his vehicle and shouted 'f*** off' and made hand gestures towards him before saying, 'I'm pregnant. Can I piss in your hat?'"

The officer warned Robertson not to swear, to which she replied: "I'm sorry for calling you a c**t".

She was arrested on suspicion of being drunk and disorderly and as she was being handcuffed she kicked the officer in the shins.

Robertson was fined £20 for being drunk and disorderly and £100 for assault.

Sex isle gets green light

A SEX island has had its own warning traffic lights installed – to stop randy couples getting stranded when the tide comes in.

Tiny Sully Island can only be reached across a rocky causeway at low tide when it is popular with courting couples engaging in oral, full and even ANAL sex.

But it is cut off twice a day when the tide comes in – leaving the young lovers marooned half a mile away from land in the Bristol Channel.

So many get stranded in the summer that it is known as the "Sully Season" by lifeboat crews who have to bring the couples back to shore.

Now officials have set up the traffic light system at the sland near Barry, south Wales, to warn when the tide is rising.

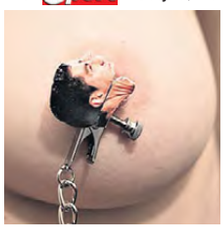

Now Suarez can get teeth into boobs

LUIS Suarez has got his teeth into some kinky bedroom action ... by inspiring a range of nipple clamps.

The disgraced Liverpool and Uruguay striker landed a four-month ban for biting Italy's Giorgio Chiellini at the World Cup last week.

Swedish sex toy store Oliver & Eva have now brought out the £27 gadgets, featuring Suarez' face with bared teeth.

Company boss Tobias Lundqvist said: "Maybe Suarez will be happy to spread a bit of love, despite his mistake."

Suarez, 27, is in line for an £80m move to Barcelona. He had earlier bitten Chelsea's Branislav Ivanovic while at Liverpool as well as PSV Eindhoven midfielder Otman Bakkal while with Ajax.

Sex Services

SEX CONTACTS

Text or Call Our Women aged 18-88 Across The U.K. Looking For Sex

All women 18+. NOT a subscription Service. Over 18 Only. Texts sent into 89530 cost network charge + £2.00. You will receive 3 messages - total cost £6. Texts sent into 89994 cost network charge + £1.50. You will receive 3 messages - total cost £4.50INS . No guarantee of meeting women is implied. Photos/info for entertainment/fantasy chat only. To END text STOP to 89530 or 89994. Callers must be 18+ and have bill payers permission. Calls cost £1.53 p/min plus network extras Full T&C at adultimports.co.uk. Helpline: 0207 096 0457 PCL 48/77 Beak Street London W1F

Strictly over 18's only. Texts to 89530 cost £2 (3 messages per reply = £6). Texts to 89994 cost £1.50 (3 messages per reply = £4.50).To end service text STOP to 89530 or 89994. Calls £1.53 p/min + network charges

Full Profiles & 1000s More Women at

AdutTextContacts.co.uk

Specialist Adult Contacts

HOOK-UP WITH THE UK'S SEXY SINGLES

N. Ireland	0982 661 8304
Scotland	0982 661 8293
N. West	0982 661 8294
N. East	0982 661 8295
Yorkshire	0982 661 8296
Wales	0982 661 8297
Eastern	0982 661 8298
W. Mids	0982 661 8299
E. Mids	0982 661 8300
S. West	0982 661 8301
S. East	0982 661 8302
London	0982 661 8303

HOOK-UP WITH THE UK'S HORNY MILFS

N. Ireland	0982 666 4582
Scotland	0982 666 3243
N. West	0982 666 4827
N. East	0982 666 4944
Yorkshire	0982 666 3245
Wales	0982 666 0904
Eastern	0982 666 4665
W. Mids	0982 666 4315
E. Mids	0982 666 4783
S. West	0982 666 3244
S. East	0982 666 4945
London	0982 666 4646

HOOK-UP WITH THE UK'S SEX MAD GRANNIES

N. Ireland	0982 661 7535
Scotland	0982 661 7524
N. West	0982 661 7525
N. East	0982 661 7526
Yorkshire	0982 661 7527
Wales	0982 661 7528
Eastern	0982 661 7529
W. Mids	0982 661 7530
E. Mids	0982 661 7531
S. West	0982 661 7532
S. East	0982 661 7533
London	0982 661 7534

Hardcore Porn - We only sell genuine Hardcore - Don't Buy Porn Elsewhere. What you see is what you get with Sin City! To get your catalalogue send £5 note (refundable with order) + name & address to: catalogue Sin City, Veembroederhof 281.1019 HD AMSTERDAM, The Netherlands (use 2 x 2nd class stamp)

Ward w*nker caged for drunk hospital tug

A DRUNKARD has been caged for a year after he was caught furiously masturbating in a hospital hallway.

Paul J. Sticklin, 54, was arrested at the Northeastern Nevada Regional Hospital, in Elko, after staff called police to report a "combative patient" was tugging in an area of the hospital where other patients and visitors could see.

One witness said Sticklin exclaimed he had to masturbate because he hadn't had sex in 10 years, according to a police report.

At a sentencing hearing, Sticklin admitted his guilt, saying: "I was very, very wrong in the whole matter."

District Judge Nancy Porter sentenced Sticklin to 12 months in prison and told the defendant he was required to register as a sex offender.

She added: "I think the biggest problem for you is alcohol. And I think you know that."

Sunday Stand-up

I WAS horrible at school. I failed maths so many times I can't count
– Stewart Francis

IS THIS WHY MURRAY SWORE AS HE CRASHED OUT OF WIMBLEDON?

Mystery of Scotsman's blue language may be solved

GAME SET AND SNATCH: The internet is awash with rumours about Murray's exit

A 20-STONE woman sat on Andy Murray's FACE five minutes before the start of the match which sent him crashing out of Wimbledon.

That is the outrageous and scurrilous claim being made by tennis fans bewildered by the 27-year-old's unexpected exit from the competition last Wednesday.

Andy crashed out of Wimbledon in the quarter-finals after suffering a mini-meltdown on Centre Court, where spectators heard two X-rated rants seemingly aimed at his own team.

By BRAD CHADWICK
news@sundaysport.co.uk

The Scot, who had cruised through the opening rounds without losing a set, made 37 unforced errors during his shock straight-sets defeat.

Even his opponent and friend Grigor Dimitrov claimed he did not seem himself as they warmed up before the match.

And the 23-year-old Bulgarian said: "As soon as we started to warm up I sensed that his game was not at the highest level."

In the second set, Murray was heard to bark 'shut the f**** up', seemingly towards his own team. As he fell 4-2 down in the third set, he was heard shouting 'five minutes before the f***ing match', in the direction of the players' box.

Last night speculation ran wild on the internet.

One user wrote: "It's clear to me that somehow a big fat woman sat on Andy Murray's face five minutes before the match and he was berating his team for letting it happen.

"That's the only logical way to explain his outburst."

FIRST 2 MESSAGES FREE!
TXT EVA TO 89098
TXT LAY TO 89098
SELFIE SEXTERS FILTHY TEXTERS
TXT KAY TO 89098
TXT JUNO TO 89098
TXT EMS TO 89098
Worldwide Digital Media PO Box 143 BN18 8DF. The first 2 messages are free, & may include a picture, service then costs £1.50 plus standard network charges per message received. Maximum 3 replies per message sent. 89098 is a virtual text chat service. Some automated messages may be sent for billing purposes. Not a subscription service. Adult text chat service with no guarantee of meeting made or implied. Service is for entertainment/fantasy/roleplay purposes only. Photos are of models and are for display purposes only. Text STOP to 89098 to stop service. Users of all services must be over 18 yrs and must have the bill payers' permission. Care line 03333130018. You may receive free promotional messages. To optout of marketing text OPTOUT to 89098

LUV 2 CHAT! 100% CHEAP FILTHY SEX CHAT FROM 46p PER MINUTE

Fresh & Totally Filthy! Listen to me finger my juicy slippery slit! 09839 190 661

GRANS SEX CHAT F*** their slack F***YS! JOIN US FOR A S**G 09826 134 575 PENSIONER NEEDS IT HARD!

UNLOAD ON MY HUGE TITS! 09826 134 592

Wife does what yours wont... ...swallow & A***! 09839 190 682

POSH WIFE SEX ADDICT NEEDS A FIX! 09826 134 579

MILFS! PUMP YOUR C**K DEEP INSIDE 09826 134 585

SISTER VOYEURISTA'S Sordid Confessionals XXX Filthy

18 babe down & Dirty With Toys 0982 514 1741
Nympho Granny Creams in Public 0982 514 1742
Hubby Watches Wife Get Sh**ged 0982 514 1737
Babe Has A*** Sex With Older Man 0982 514 1738
Domme Screws Sissy in a dress 0982 514 1739
MILFS 3some With Married Couple 0982 514 1740
BBW Oily Tit-W**k On The Beach! 09825 141 735
Shy Asian Student F***s 2 Hot Guys 09825 141 736

CALLS COST £1.02 PER MIN[illegible] NETWORK EXTRAS MAY APPLY.

GRANNY GOES HARD CORE XXX She's got a dirty mouth! 09826 134 590

FILTHY FAT BIRDS GRATEFUL FOR A S**G 09826 134 587

LONELY WIVES THEY'RE HOME ALONE! & WANT YOUR C**K 09839 190 665

2 Tight Holes 09839 190 671

ANYTHING GOES X-RATED HARDCORE FILTHY PHONESEX Filthiest phonesex in the UK SEXY NYMPHOS LIVE! XXX 09826 134 595

Calls cost £1.02 per minute to 09825, £0.61 per minute to 09826 and £0.46 to 09839 and network extras may apply. All live calls are recorded in compliance with PP+ regulations. Service provided by Luv2Chat PO Box 143 BN18 8DF. Users of all services must be over 18 yrs and must have the bill payers' permission. Care line 03333130018. You may receive free promotional messages. To optout of marketing text OPTOUT to 69997.

FOOTIE STARS AS YOUNG 'UNS...

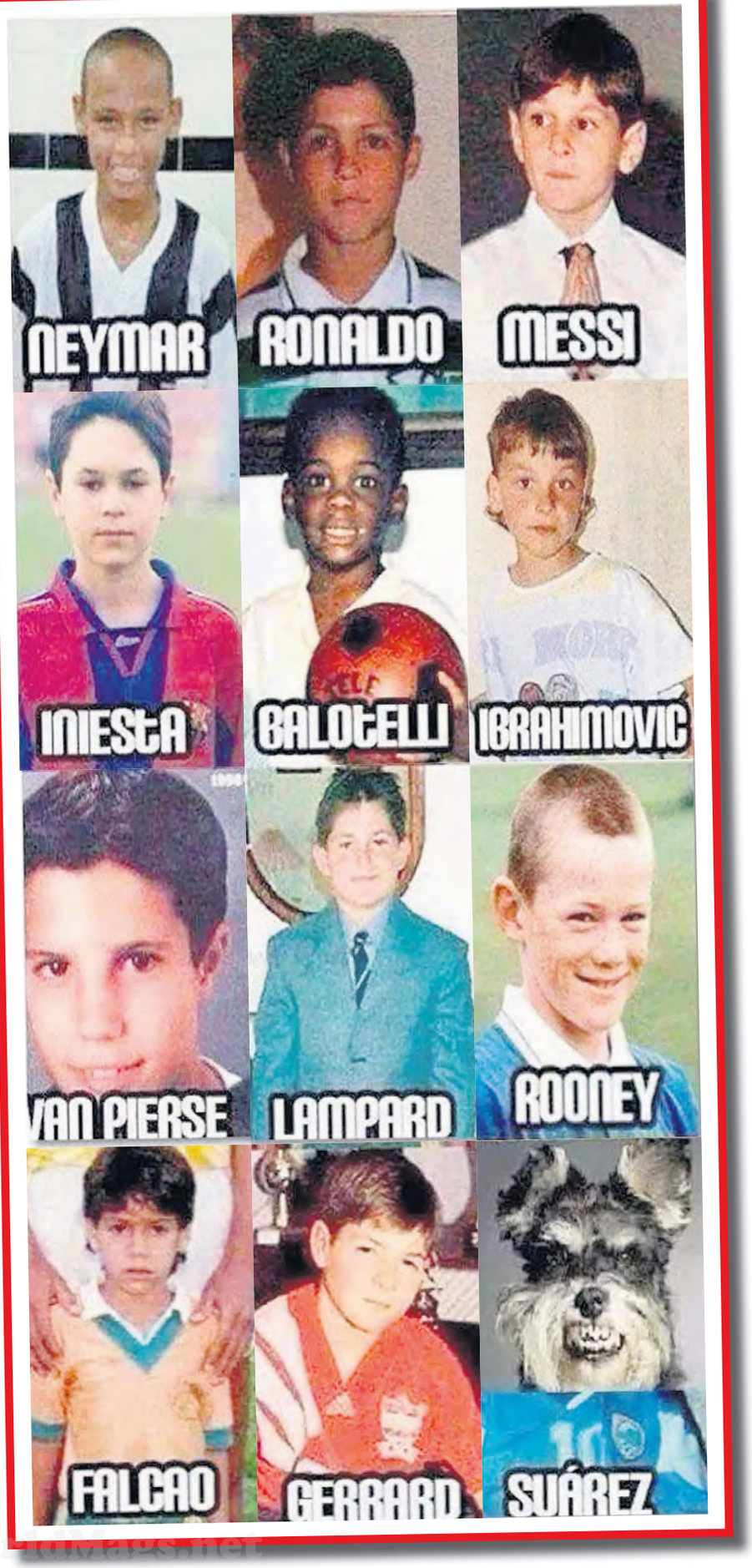

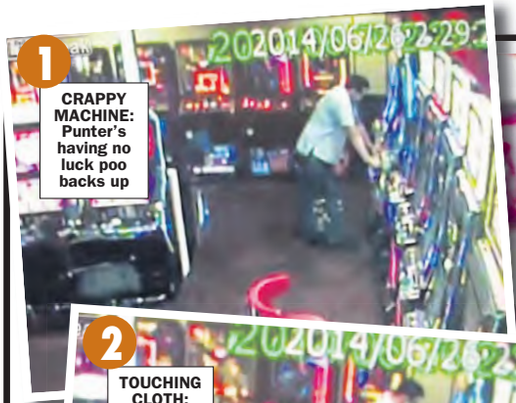

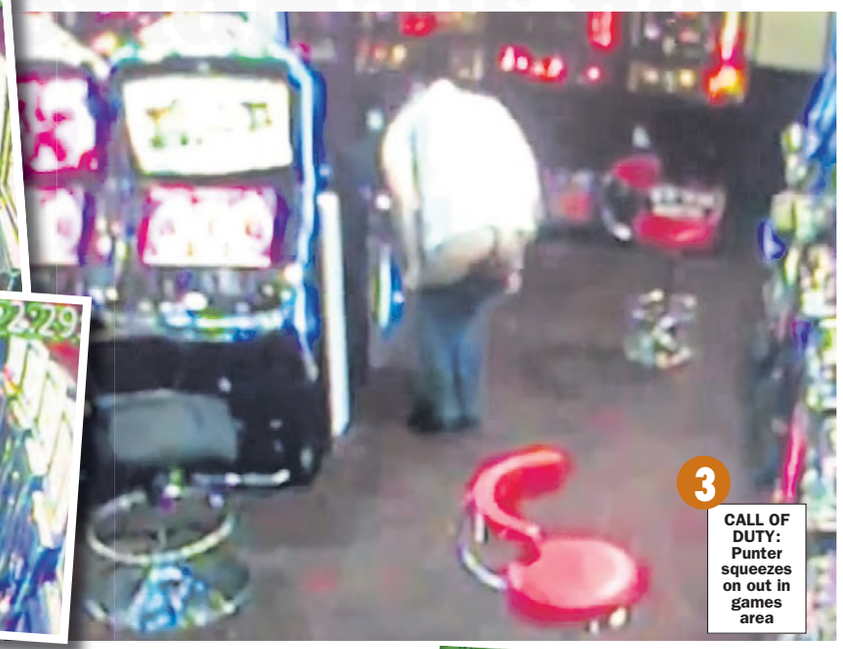

HE'S HIT THE JACK-PLOP!

Gambler is so addicted to fruit machine he poos on arcade floor

By NEIL GOODWIN neil@sundaysport.co.uk

FUMING service station staff are hunting a stinky gambler who was filmed dropping a TURD next to a fruit machine in a brazen bid to hit the jackpot.

In vomit-inducing scenes, a man is seen looking agitated while playing on the bandit as it becomes all too obvious he's nursing a turtle's head.

The mystery plopper seems reluctant to visit the toilet, having clearly ploughed enough dosh into the fruitie to be confident that it's about to pay out.

And rather than risk losing his cash, he simply drops his trousers and lays a steaming cable on the carpet!

Amazingly, the man has a quick glance at this dirty deed, pulls up his keks, and carries on playing as if nothing has happened.

Within a minute he does indeed win big – scooping the loot into his pockets before fleeing the scene of his rancid crime.

Crapped

The astonishing shitting incident happened at Beaconsfield motorway services on the M40, Junction 2, last week.

A leaked video of the incident has employees of Quicksilver, the company who run the services' arcade games, talking over the footage in disbelief.

One says: "You can see him holding his bum. He wants to go. I think he's crapped himself already. Oh God!"

A spokeswoman for Extra Services UK, who run the stop-off point, said: "It is a one-off incident and Extra MSA does not condone totally unacceptable behaviour."

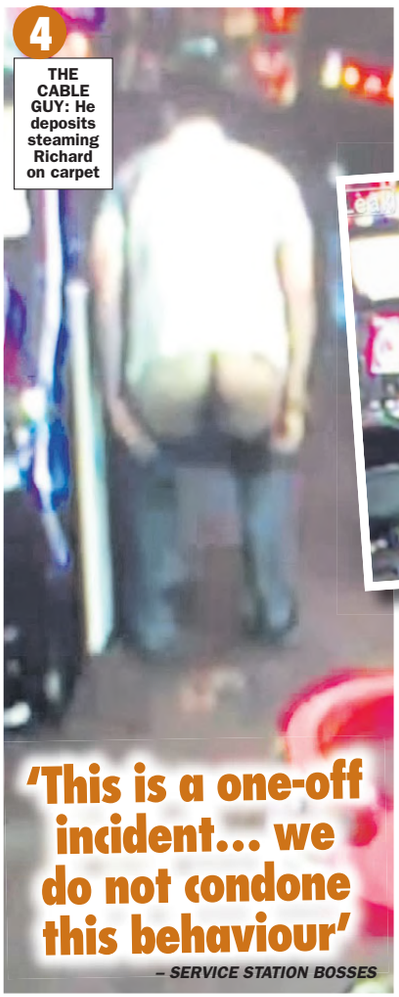
4
THE CABLE GUY: He deposits steaming Richard on carpet
'This is a one-off incident... we do not condone this behaviour'
– SERVICE STATION BOSSES

Fetish politician cranks it up for confidence vote

A YOUNG politician hopes a criminal record for his rare sex fetish won't shaft his career.

Jordan D. Haskins, 24, (*above*) is running for the state legislature in Michigan – and the only thing in his way is a string of criminal convictions for breaking into cars and WANKING.

Republican Haskins said he was a "young and stupid" teen drawn into criminal behaviour for "the thrill" and "the rush."

Police reports say he pulled spark plug wires from the vehicles he broke into, then tossed off as he pumped the pedal to make the engine spark.

The bizarre practice is known as "cranking," or "pedal-pumping," and Haskins told arresting officers he learned about it online.

He now hopes voters will give him a chance as a conservative who stands for "faith, family and freedom", adding: "I've made mistakes but I'm working to correct those things."

ALL CALLS 46p per minute LIVE 121
LIVE HARDCORE SHAG XXX 0908 520 6992
LIVE OLDER 60+ Ladies Bored FRUSTRATED and WAITING for YOUR CALL 1-2-1 SEX HARDCORE MATURE XXX FUN!! 0908 520 7788
18+ SEX TEXT GIRLS waiting RIGHT NOW! Txt Shag to 69695 £1.20 PER MSG(R)
PLUS SHHH! LISTEN IN!! GET READY - ACTUAL NOISES! 0909 860 4065
CALL NOW! LIVE 24HRS! HOT XXX LIVE 1-2-1 SEX CHAT!
ADC Media PO Box 4504 M61 0GJ. Calls recorded & cost 46p per minute + network extras. SMS cost £1.20 each to receive + standard network charges apply. To opt out of marketing send STOP ALL to 69695 at any time. Over 18s. We may send promo msgs. Helpline 0844 848 1304.

I'M ALL ALONE & WEARING MY BEST UNDIES...ALL I NEED IS A HORNY GUY TO TALK TO..

IMAGINE her, lying in her bedroom, bored, checking her Facebook, her emails, but all the time waiting for another text from you...

She loves text messages from you because you always say nice things to her...sexy things that make her p***y tingle.

Sometimes she gets so turned on she has to relieve herself.

Sometimes she gets naked first and other times she just slips her fingers into her panties but all this time she's thinking about what you said to her in your text messages.

It's time to stop imagining and start texting horny UK women for real.

Just follow the instructions below (send your postcode too if you want to find a local woman) and we'll sort you out.

Soon another housewife will be fingering herself in her bedroom, this time with help from you! Well done, sir!

- ✔ Bored Housewives
- ✔ Lonely Divorcees
- ✔ Yummy Mummies
- ✔ Busy Executives
- ✔ Shift Workers
- ✔ Neglected Wives
- ✔ C***-Hungry Swingers
- ✔ Bored Students
- ✔ Plain Janes
- ✔ Overweight Ladies
- ✔ Shop Workers
- ✔ Cheating Wives
- ✔ Frustrated Women

TEXT **WIFE** TO **69992**
+YOUR POSTCODE £1.50 per message

I'VE GOTTA BIG SURPRISE FOR YOU...WANNA SEE IT? SUCK IT?

WE'VE all joked about waking up next to a tranny after a night on the drink but if the opportunity arose to spend the night with a gorgeous young trans girl plenty of us would go for it, for real.

It's not a closet gay thing...these girls are not interested in guys who fancy guys but real men looking for sexy women. The fact that their c*** could be bigger than yours is neither here nor there! But kinda exciting, all the same...

We have access to genuine UK T-girls looking for text chat and we'll put you in touch with one today. This is a 100% discrete service so no-one will ever know you've been enjoying text sex sessions, let alone sessions with a babe with perfect little tits as well as a stiff little dick! Give it a go...no-one will ever find out.

TEXT **BLUE** TO **69992**
+ YOUR POSTCODE £1.50 per message

TEXT A GREY HAIRED GOER!

SOME women just give you the horn. They might be considerably older than you, they might be a friend of your parents or happily married to a wealthy businessman but...well...every time you see her you just want to f*** the arse off her!

That magic, that ability to drive men mad never leaves some women. However old they are, however many lines they have on their face, however saggy their boobs or flabby their belly, they've just got it...in spades!

You might never get the chance to have a go on her bones but you can text someone just like her today.

Explicit

You can text her and tell her how she gives you the horn and how you want to undress her and explore every wonderful inch of her then lose your mess all over her!

You can do it and know that she's gonna f***ing love it!

We've got hundreds of older women like her on our books. Aged from 42 to over 70, we can put you in touch with ladies from all over the UK (just add your postcode to your first text message).

But be warned, these mature women are looking for frank, explicit text sex chat with younger men...and not just chats about jam!

WHY WE ASK FOR YOUR POSTCODE...

WE know that some of you guys are not bothered where a lady lives...as long as she is hot and horny and up for fun!

But many of you want to find a no-strings sex text partner who lives locally. By giving us the start of your postcode we can do this for you. We've got ladies from all over the UK so there's sure to be one living near you! You might have seen her down your street!

If you're not bothered then don't put your postcode in your first message. Easy!

TEXT **senior** TO **69992**
+ your postcode £1.50 per message

All users 18+ NOT a subscription service. £1.50 per msg. By texting you consent to receiving promotional material from ourselves. To end service and all promotional messages text STOP to 69992.You must be bill payer or have permission. Vodafone, Virgin, Orange, O2, T-Mobile and 3. These messages are from real people and not computer generated. No meetings or dating is implied or guaranteed. Textback121 Suite 11 Penhurst House, 352-356 Battersea Park Road, London, SW11 3BY Help: 08709196769 callback within 24 hours.

BEEB DRAMA BABE IS ALL WOMAN!

Mags clearly finds stripping an honour

DRAMA: Maggie as Nessa Stein

BOOBY PRIZE: Maggie got 'em out in *Sherrybaby* and (bottom) *Secretary*

By JOHN FITZPATRICK fitzy@sundaysport.co.uk

THE busty star of new telly show *The Honourable* Woman knows that going TOPLESS is the right thing to do!

In the BBC2 drama Maggie Gyllenhaal plays Nessa Stein, a British businesswoman who finds herself at the centre of political spying storm in the Middle East.

And speaking of morals, Maggie has high standards when it comes to on-screen nudity.

The Yank beauty – sister of actor Jake – shot to fame in 2002 flick *Secretary*, in which she played a submissive office worker who loved steamy BONDAGE sessions with her stern boss.

The 36-year-old New Yorker was at it again in gritty 2006 flick Sherrybaby, playing a former heroin addict keen to sort her life out after a stint in prison.

Discussing her willingness to get her kit off, Maggie recently said: "I don't care about nudity. I don't want it to be sentimental or pretty. I want it to have a real perversity to it."

The Honourable Woman continues Thursday, BBC2, 9pm.

THE HONOURABLE WOMAN, THURS, BBC2, 9PM

YOU-OO-OO CAN SPEAK CHIMP

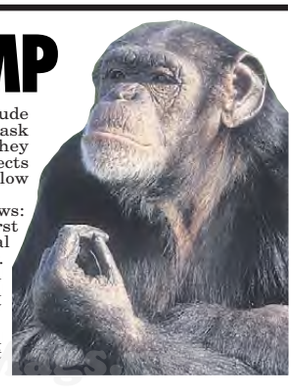

BOFFINS are a step closer to being able to speak "monkey" after translating a range of chimp gestures which form a sort of language.

Researchers believe they have translated the key gestures used in the chimp community and deciphered their intentions for the first time.

From 4,351 gestures, experts were able to identify 66 that are used for 19 specific message meanings – including showing a foot to tell a child they can climb on their back, to demanding chimp SEX.

The researchers were able to narrow down these 66 gestures to 36 that are used intentionally to achieve 15 purposes, other than in play.

The translations were made by Dr Catherine Hobaiter and her colleagues at St Andrews University in Scotland.

Stomping

Observations were made on chimpanzees within the Sonso community in the Budongo region of the rainforest, in Uganda.

Other gestures include stomping their feet to ask another chimp to stop what they are doing, and slapping objects together to ask another to follow them.

Dr Hobaiter told BBC News: "We can finally say for the first time that another animal communication has meaning.

"Not just information and not just complicated communication, but fully meaningful communication.

The research is published in the journal *Current Biology*.

Cops launch manhunt for girl flasher!

RED-blooded males are rushing to volunteer as lookouts after police warned that a WOMAN flasher is on the prowl, exposing her naughty bits.

In the latest incident she exposed herself to young people in a park.

She's white, aged about 18, and was wearing a pink zip-up hooded top, black trousers and black shoes.

A police spokesman in Godmanchester, Cambs, said "I would appeal to anyone who recognises the description of this woman to call police."

SKINNY DIPPERS

TWO 'skinny' crooks are being hunted by cops in Sheerness, Kent, after they pinched bulking-up PROTEIN POWDER from a health food shop.

Madam Amanda & HER MISTRESSES

FOR VISIT'S & 1-2-1 CALLS TEL 07966 519614

www.amandom.co.uk

NEW REAL LIFE VISITABLE SCENARIOS

LISTEN AND W***!

09090 224350 YOUR A*** F****D SNIFFING MY PANTIES
09090 224351 RIDE MY RUBBER DILDO YOU DIRTY RUBBER SL*T
09090 224352 LEGS IN STIRRUPS FOR A FULL GENITAL MEDICAL
09090 224353 TV STEPMUM MADE HIS STEPBROTHER F*** HIM
09090 224354 TV MY DUNGEON TART WITH C**T ON YOUR FACE
09090 224355 TV YOUR MY DIRTY S**T THAT I'M GONNA SH*G
09090 224356 TV'S BOSS MADE HIM WEAR HER PANTIES
09090 224357 TV HIS MATES DAUGHTER CAUGHT HIM DRESSED
09090 224358 TV HIS SISTERS BOYFRIEND SHAGGED HIM HARD
09090 224359 TV DRESSED & USED BY HIS WIFE & MUM IN LAW
09090 224360 AB STPDAUGHTER CAUGHT HIM WA***G IN A NAPPY
09090 224361 AB BABY OILS TO GREASE YOUR TIGHT A***
09090 224362 AB HIS WIFE FOUND HIM A TEENAGE BABYSITTER
09090 224363 AB SHE WAS FAT WITH BIG TIT'S & HAIRY TW**
09090 224364 HUMILIATED 'COS HIS WIFE WAS A DIRTY BITCH
09090 224365 ASB AUNTIE PUSHED HIS FACE IN HER BUSH
09090 224366 ASB SHE SAT ON HIS YOUNG C***
09090 224367 ASB SPANKED OVER HER KNEE "DON'T TELL ON ME
09090 224368 MADE TO LICK HER P***Y DR**S
09090 224369 MY A**'S TIGHT I'VE A C*********D .....

Calls cost £1.53 per min plus network extras callers must be over 18 & have the bill payers permission D A T A P R O L T D Customer careline 02477150516

FULFIL YOUR FANTASIES...ADULTS 18+ only Britishhookups.com -BEST SEX hookup service - Use 89577 live out your fantasies NOW!

SEXY XXX CONTACTS

Easy UK Postcode Match - See who replies to Your Postcode! Text - Sport and your postcode to 89577 for a hot horny match with a very horny woman!

WE DO NOT CHARGE YOU TO TEXT IN!* Britishhookups.com to join membership service

We don't charge you to text in/make contact. It's just the price of a normal text message. £1.50 per text received from 89577. Maximum 4 billed messages per reply. Simples!

Why Use Us?

- Real people replying not a computer ✓
- Not a scam,transparent service & charges
- You can contact us easily by phone 02071933159 or help@allapptext.com ✓
- Money back guarantee* ✓
- It's 100% private & discreet ✓
- We don't charge you to make contact ✓

★ DESPERATE ★

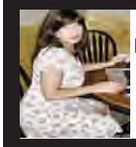

Newcastle (43) Photos available. Text- ANNALISE to 89577

Manchester . 30's. Fbuddy desired, looking for discreet horny man. Text- MARIAN to 89577

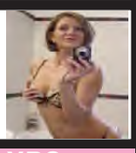

★ 18 & 19 YRS ★

Mala (aged 18) Pretty Indian girl looking for a guy any age for sexy times. Anywhere UK PHOTOS AVAILABLE. Text- **MALA to 89577**

Leanne (aged 18) Sexy happy blond girl slim but curvy. 32F tits. Bisexual. Looking for a guy any age for sexy times. Anywhere UK. PHOTOS AVAILABLE. Text- **LEANNE to 89577**

Kamel (aged 18) Pretty big boobed happy Indian girl looking for a guy any age for sexy times. Anywhere UK. PHOTOS AVAILABLE. Text- **KAMEL to 89577**

Pixie Yorkshire area. Teen 18 wants horny man. Photos available. Text- **PIXIE to 89577**

★ 20 - 35 YRS ★

NEED ACTION? Sexy naughty just divorced fun loving easy going woman 35 seeks man looking for passionate hook ups NOW. Please text me. Don't leave me horny! Anywhere UK. (Business woman who travels) VIDEO PHONE PHOTOS AVAILABLE. Text- **REDHOT to 89577**

Cat (aged 22) Sexy horny Russian girl looking for a guy any age for sexy no strings times. Bisexual. Anywhere UK/ London PHOTOS AVAILABLE. Text- **CAT to 89577**

VERY HORNY divorced woman busty black woman (aged 30's) looking for a guy any age/race for sexy times NOW Anywhere UK. PHOTOS AVAILABLE. Text- **DESIRE to 89577**

Foot fetish?Text JENNYFEET to 89577

★ MILFS ★

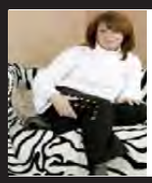

London/UK HORNY 48 PHOTOS. Text- **CLARE to 89577**

Milf loves sex! Divorced. Photos. Yorks/anywhere Text- ANN to 89577

Val (aged 42) Blond with brains and bosoms! JUST Divorced looking for a man with passion who can handle me! Anywhere UK. PHOTOS AVAILABLE. Text- **VAL to 89577**

Helena (aged 51) Blond busty easy bar maid, divorced women looking for action!!!. Midlands/ Anywhere UK. PHOTOS AVAILABLE. Text- **HELENA to 89577**

Really horny desperate local Milfs - Want to get photos and connect with easy horny UK milfs? (mainly divorced) PHOTOS AVAILABLE.

Text- **MILF to 89577**

★ GILFS ★

Nan (aged 63) Blond gran who takes care of herself. Wears nice clothes/make up/perfume. Still likes a cuddle and a bit of sex. Retired. Travels to see family UK. Still wants a bit of fun. Hope somebody still fancies me. PHOTOS AVAILABLE. Text- **NAN to 89577**

ELIZA (aged 65) Dyed Blond curvy plump woman. I like wearing sexy underwear. I LOVE men fancying me. Happy to get it on with a man of any age 18+. No strings. Discretion assured. PHOTOS AVAILABLE. Text- **ELIZA to 89577**

Really horny desperate UK gilfs. To connect with them - Text - GILF to 89577 for pics/more

No charge from us to text in to 89577 and just £1.50 per text received from 89577. (maximum 4 billed messages per reply, including photo/video exchange)

★ GAY CURIOUS ★

GAY CURIOUS MEN - Want to get photos and hook up with other gay curious men? UK gay curious men aged 18+ want to connect with like minded horny guys NOW. PHOTOS AVAILABLE.

Text- **GAY to 89577**

★ ★REALLY OLD

Really old 82 but still horny desperate old woman wants sexy fun, no strings - happy to connect with men of any age or type. MIDLANDS/LONDON/UK PHOTOS AVAILABLE.

Text- **FLORAL to 89577**

★ ★HORNY WIVES

While the cat's away.... - Want to get photos and connect with easy horny housewives? PHOTOS AVAILABLE.

Text- **HOUSE to 89577**

★ TRANSSEXUALS

Transsexuals (chicks with d**) looking for horny men NOW. Get photos and details and get it on!** PHOTOS AVAILABLE.

Text- **TS to 89577**

★ ★URGENT 4 XXX

Contact a woman whos really URGENT.... - Want to get photos and connect with urgently HORNY women wanting QUICK sexxxxx? PHOTOS AVAILABLE.

Text- **URGENT to 89577**

★ ★POSTCODE MATCH ★ ★

See who replies to YOUR postcode!

Simply text - SPORT followed by your postcode to 89577

For example SPORT B13EP to 89577

Get a match - Get photos of a sexy horny woman and connect for sexy action via your mobile whenever you like.

You can improve your sex life and fulfil your fantasies by simply using your mobile phone..... Get photos and connect - it's that easy. DO IT NOW! x

Yorkshire. 50s Photos available. Text- PAM to 89577

UK. 43 yrs Just divorced & horny! Text- TANI to 89577

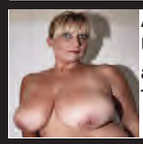

Anywhere Uk. 42.Photos available. Text- SEXYLU to 89577

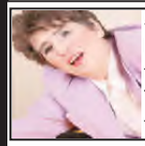

57. Essex Dirty Photos too. Text- LONGV to 89577

East England Photos available. Text- FWIN to 89577

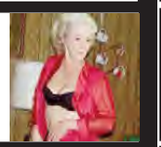

Photos & XXX videos too. 48 years old. Text- JEANNA to 89577

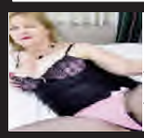

Derby. Photos available. 60yrs Text- MILLY to 89577

Midlands. Photos 40s divorcee Text- DOTI to 89577

Anywhere UK London especially Ok. Photos Text- RENATA to 89577

Yorkshire. 63.Photos Text- SHEILA to 89577

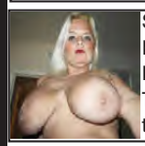

Scotland/UK Photos Divorced. Text- RACH to 89577

★ ★SUB WOMEN

Submissive women - Want to get photos and connect with submissive easy women looking for a man to dominate them? PHOTOS AVAILABLE.

Text- **SUB to 89577**

★ ★DOM WOMEN

DOMINATRIX's FOR WIMPS. PHOTOS AVAILABLE. Text- **DOM to 89577**

Uk. Photos available. 76 yrs old. Text- APRIL to 89577

NO CHARGE TO TEXT IN! (just your normal text message rate) £1.50 per text from 89577. Maximum 4 messages per reply.

W Midlands 42

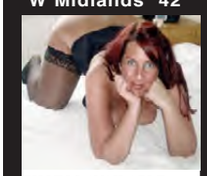

PHOTOS AVAILABLE. Text- **REAMY to 89577**

Likes "A"

Very Dirty! South West/UK Text- **SFORA to 89577**

★70 years★ UK

PHOTOS AVAILABLE. UK anywhere . Divorced Text- **OLDSPHIE to 89577**

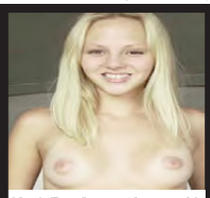

North Eng. Lancs. 18 years old. PHOTOS AVAILABLE. Text- **CARY to 89577**

★ MIDLANDS ★

PHOTOS AVAILABLE. Text- **MSKEELER to 89577**

DISCREET 62

UK DIVORCED GILF 62 PHOTOS AVAILABLE. Text- **EDNA to 89577**

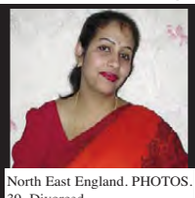

North East England. PHOTOS. 39. Divorced. Text- **SEMA to 89577**

NORTH WEST divorcee PHOTOS AVAILABLE. Text- **NICI to 89577**

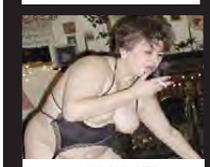

Lancaster DIVORCED 63 year old. PHOTOS AVAILABLE. Text- **HOTNANCY to 89577**

DIVORCED. COULDN'T STAY FAITHFUL! PHOTOS. AVAILABLE. **TEXT: FUJUNE TO 89577**

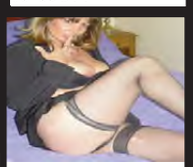

LONDON MILF. PHOTOS AVAILABLE. **DIVORCEE WANTS HORNY MAN. TEXT: CHAR TO 89577**

DESPERATE DISCREET DIVORCEE. UK/ SOUTH PHOTOS AVAILABLE. **TEXT: SHELLY TO 89577**

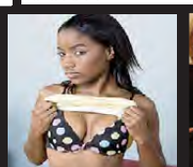

Just 18. Young black girl. Photos. Text- **MISTI to 89577**

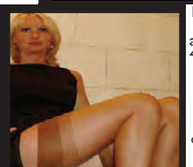

UK DIVORCED MILF PHOTOS AVAILABLE. Text- **CLAIRE to 89577**

18+ ADULTS only. We do not charge you for texts sent into 89577 (they are charged at your standard network rate) and it's only £1.50 per text received from 89577. (maximum 4 billed messages per reply, including photo/video exchange) 2 automated billed messages pay for 1 photo or video sent in or out (£3) . Only 100% real people replying - not a computer. Not a subscription service. Photos are for display purposes, for entertainment/role play/fantasy purposes only. You need a wap enabled phone or browser to be able to view photos-possible download charges. You must be 18+ and the bill payer or bill payers permission. Adult text service only. No meeting made or implied.Please see the full virtual sex sms service terms at Britishhookups.com plus membership service there you can join. *Results guaranteed in that you will receive a text message reply. Virtual sex only offered sexy fun via your mobile. By using the service you are confirming you are 18+ & agree to the virtual operator led service terms at Britishhookups.com BTalk WC1N 3XX 02071933159 help@allapptext.com Text swap to 89577 to swap to a new horny UK persona. Text stop to 89577 to end.

WorldMags.net

‘Fart juice’ ban takes wind from M&S sales

A BRUSSELS sprout juice has been BANNED from competitive farting – before it’s even hit the shelves.

Last week Marks & Spencer revealed the veg drink would go on sale at Christmas and that the sprout drink will be the first of its kind – intended to capitalise on the growing popularity of vegetable juices.

M&S’s head of product development said: “We’ve spent nearly 18 months working on this year’s range which we think is our best yet.

“For those a bit more adventurous, you can’t beat our Brussels sprout juice – we hope it will convert a few non-sprout eaters to the green side.”

But Graham Hopkins of the British Competitive Flatulence Society (BCFS), said: “This will clearly drive a waggon and horses through our rules.

“Drinking sprout juice and cabbage water before an event has been banned by the BCFS for years.”

Father prays for lazy ex at court

A MAN taken to court over maintenance payments to his estranged lover said prayers for her LAZINESS.

Thembinkosi Sibindi, 42, was taken to court by Sinini Khumalo, 37, who wanted £100 for the upkeep of their child.

Sibindi stood up in court and said: “I can feel it in my soul that the Holy Spirit has given me this calling. All women are possessed with different spirits. Some of you have a spirit of laziness – that is why you bring your husbands to court instead of looking for jobs.

“Some have spirits of infidelity – that is why you get impregnated by married men. I command these spirits out of you!”

But magistrate Victor Mpofu ordered Sibindi to pay the £100.

STEVE EXPLAINS WHY HE SUPPORTS ‘REVENGE PORN’ BAN

MISSUS BUMMED ME WITH A STRAP-ON... AND PUT VID ON THE NET!

FOOL: Steve can’t go out in Crewe after this vid was posted online

PROBED: Ex missus Julie dons rubber cock before probing Steve’s bum

WHEN Steve Green dumped girlfriend Julie Bates after five years of ear-bashing hell, she threatened to “f* him right up the arse”!**

But she’d already done that – satisfying one of 42-year-old Steve’s sex whims three years ago.

And the evidence of her shafting him while wearing a STRAP-ON was on VIDEO.

So when Steve gave Julie, 38, her marching orders, she had her revenge by posting the footage online.

Thousands of people – including many of the couple’s friends and acquaintances – had viewed the movie within hours of it being uploaded.

Steve is now backing moves to help outlaw “revenge porn” – where spurned lovers get even by sharing intimate moments on the net.

By BARNEY SAMUELS
news@sundaysport.co.uk

Rubber

Bravely speaking out at his home in Crewe, Cheshire, Steve said: “OK, I was a bloody fool to let Julie film herself bumming me up the arse with a foot-long rubber cock.

“But at the time I had no idea we would split. I thought she was the one and that we’d be together forever. But it turned out she was a right whingeing bitch, so I got shut.

“She didn’t take it well and put the video online. Now I get jeers and catcalls whenever I go out in Crewe.

“There should be laws to stop this ‘revenge porn’ bollocks.”

Justice Secretary Chris Grayling has said the government is “very open” to the idea of changing the law to tackle what he said was a “growing problem”.

POLICE IN HUNT FOR FOUNTAIN SEX PAIR

WET A SIGHT: Pair have it off in public

COPS have been ordered to give top priority to tracking down a couple that had sex in broad daylight on a public fountain.

They were alerted by angry local MPs who said the young couple should have the book thrown at them.

The couple’s escapade was spotted by Aleksey Douhov, 26, and friends who took a short video of the laughing couple as pedestrians walked past.

The horny pair paid the passers-by no attention and continued their open-air scuttle.

He uploaded it to the Internet, where it quickly became one of the most watched videos.

After finishing, the woman then climbed off the man, leaving him fully exposed, and then both got dressed and walked off laughing.

Police in the Russian city of Samara are looking for the couple and warned them that when caught they will face charges of offending public decency which could see them jailed.

BIG WOMEN DESPERATE FOR YOUR HARD C**K
F**K MY HUGE TITS
0909 604 0246
POSH FROCK FILTHY F*** STICK YOUR HEAD UNDER MY DRESS
0909 604 0207
KNICKER LOVERS
PULL MY STINKY PANTIES ROUND MY ANKLES
TAKE A BIG SNIFF
0909 604 0399
ASIAN P***Y WARM ‘N’ WET FOR WESTERN C**K!
0909 604 0346
LEATHER RUBBER PVC
C*M ALL OVER MY SHINY OUTFIT!
0909 604 0362
80+ LIVE FILTHY BINT BAG!
GRIM GRANNY SEX!
I’LL MAKE YOU EAT MY BUCKET!
0909 604 0334
NASTY MISTRESS
EAT OUT MY FILTHY A**E HOLE
0909 604 0380
FILTHY HARDCORE VIRGIN SEX! 18+
YOUNG ‘N’ DUMB VIRGIN!
PLEASE F**K ME NOW!
0909 604 0381
BANGKOK LADY BOYS
TAKE ME FROM BEHIND ITS TIGHT BACK THERE!
LIVE 121 TRANNY SEX AT IT’S BEST!!!!
0909 604 0251
18+ only. 61p per min plus network extras. Calls Recorded LL99 Ltd. 0208 114 2016
We may send you free promotional sms messages. If you would like to opt-out of receiving free promotional sms messages please text OPTOUT to shortcode 89077

Mature Porn

THE OLDER THEY ARE ~ THE BETTER THEY F***!

Granny
Lesbian Sisters
FREE when you spend
over £40!

OUTDOOR GRANNIES

Mature grannies aged 60+ having outdoor sex 'A' sex & oral sex. The oldest birds doing the roughest sex.

RASTA SHAGGING

Mature white wives (40+) are f***** by mature Rasta's. Oral, vaginal & A. 10 climax shots.

BIG TIT MATURE

Women aged 35+ with boobs size DD-GG f**king oral, vaginal & boob-sex.20 climax shots.

BIG TIT INDIANS

Big tit Indian women aged 55+ having sex with their husband or a younger male. 14 climax shots.

OLD THAI PRO'S

Thai mature women (40+). who've been f**king their white clients since they were 18.

CORSET STRAP-ON

Sexy big busted women (40+) wearing corsets with stockings & high heels. Strap-on lesbian sex.

SPANK MY MAN!

Mature wives catch their husband f**king their sister. They punish both of them with a hard spanking session.

MATURE TEACHER

Mature porn stars show the young (18+) wanabees how to f**k & s**k.14 climax shots.

GRANNY G*** B***

Can grannies & great-grannies, some in zimmer frames really f**k multiple men at once? Oh yeah!

I F***** THE LOT!

Don't just f*** the daughter, fuck the mother, auntie & grandmother too! 4 climax shots.

MASTURBATING GRANNIES

Old dears aged 60+ using fingers & sex-toys to climax themselves. Open leg shots, finger banging & loud climaxes.

SUBMISSIVE WIFE

Submissive women aged 40+ will do anything their husband wishes inc. spanking. 22 climax shots.

STOCKINGS/TIGHTS F******

Mature sexy women aged 40+ wearing stockings or tights. They do vaginal & 'A' sex. 22 climax shots.

BIG BOOB FACIALS

Sexy big busted women (35+) give oral sex with messy facials & long tongues. 26 climax shots.

* DVD PRICES *

2 dvds = £26.99 4 dvds = £40.99
6 dvds = £56.99 8 dvds = £72.99
Buy any 10 dvds for only £94.99!!
We charge a flat rate £2 postage

MATURE UNIFORM

Sexy mature women aged 35+ put on a school uniform before sex. Oral, vaginal.15 climax shots.

BLACK GRANNIES

Where can you watch grey haired black grannies f***** men & women? Here! 18 climax shots.

OLD F**KS YOUNG

Older experienced grannies aged 65+ f**king young teen boys (18+). 20 climax shots.

PARKWAY, STORE 130, 53 PARKWAY, LONDON NW1 7PN

Please circle your dvds:
M1 M2 M3 M4 M5 M6
M7 M8 M9 M10 M11
M12 M13 M14 M15
M16 M17 M18 M19
M20 M21 M22 M23
Spend over £40 for your FREE dvd Granny Lesbian Sisters
Paying by Cash
Uncrossed Postal Order
Cheque (pay PARKWAY)
I enclose £ _____
Don't forget £2 postage
Name _____
Address _____
_____
_____
_____
Postcode _____
We sell to over 18's only. Offer subject to availability & maybe changed without prior notice. Goods despatched 21-28 days.

LESBIAN LADIES

Mature ladies (posh birds if you like), get together for fanny on fanny action. All women wear girdles/ corsets.

DOMINATRIX IN CHARGE

Strict mature dominatrix women with their weak-willed submissive male & female slaves.

AUNTIES SWINGERS

Aunties & their nieces join in swinging sex with male & female f******. 36 climax shots

MATURE FOOT JOBS

Experienced older women aged 35+ use their feet to climax. Leg & calf worship.21 climax shots.

PENSIONER PORN

The oldest women in porn! Grannies aged 80+ doing vaginal & oral sex. 15 climax shots

DOMINANT WIVES

Mature dominant housewives wearing leather/pvc fetish gear, use their husbands for sex.

Specialist Adult Contacts

Calls cost £1.53 per min plus network extras. Texts to 89530 cost standard rate msg + £2 per text. To End service send STOP to 89530

Calls cost £1.53 per min plus network extras. Texts to 89994 cost standard rate msg +£1.50 per text 3 msgs per reply. To End service send STOP to 89994

Text	LONDON To 89994	Call	0982 930 0531
Text	SEAST To 89994	Call	0982 930 0530
Text	SWEST To 89994	Call	0982 930 0529
Text	EASTERN To 89994	Call	0982 930 0528
Text	WALES To 89994	Call	0982 930 0527
Text	EMIDS To 89994	Call	0982 930 0526
Text	WMIDS To 89994	Call	0982 930 0525
Text	YORKS To 89994	Call	0982 930 0524
Text	NEAST To 89994	Call	0982 930 0523
Text	NWEST To 89994	Call	0982 930 0522
Text	SCOTLAND To 89994	Call	0982 930 0521
Text	NIRELAND To 89994	Call	0982 930 0521

SINGLES SEX Contacts

N. Ireland	0982 666 4582	
Scotland	0982 666 3243	
N. West	0982 666 4827	
N. East	0982 666 4944	
Yorkshire	0982 666 3245	
Wales	0982 666 0904	
Eastern	0982 666 4665	
W. Mids	0982 666 4315	
E. Mids	0982 666 4783	
S. West	0982 666 3212	
S. East	0982 666 3215	
London	0982 666 3240	

Calls cost £1.53 p/min plus network extras

MATURE SEX Contacts

N. Ireland	0982 666 4637	
Scotland	0982 666 4318	
N. West	0982 666 4999	
N. East	0982 666 4638	
Yorkshire	0982 666 4678	
Wales	0982 666 4758	
Eastern	0982 666 4843	
W. Mids	0982 666 4920	
E. Mids	0982 666 4791	
S. West	0982 666 4317	
S. East	0982 666 4098	
London	0982 666 4139	

Calls cost £1.53 p/min plus network extras

Granny SEX Contacts

N. Ireland	0982 666 2308	
Scotland	0982 666 4374	
N. West	0982 666 4815	
N. East	0982 666 4728	
Yorkshire	0982 666 4889	
Wales	0982 666 4890	
Eastern	0982 666 4911	
W. Mids	0982 666 4752	
E. Mids	0982 666 4741	
S. West	0982 666 3418	
S. East	0982 666 4099	
London	0982 666 4160	

Over 18 Only. Texts sent into 89530 cost network charge + £2.00. To stop rec msgs text STOP to 89530. Texts sent into 89994 cost network charge + £1.50. To stop rec msgs text STOP to 89994. No guarantee of meeting women is implied. Photos/descriptions for display purposes/entertainment/ virtual chat only. Callers must be 18+ and have bill payers permission. Calls cost £1.53 p/min plus network extras. Full T&C at adultmpc.co.uk. Helpline: 0207 096 0457. Rainbow Media, 48-77 Beak Street, London W1F

Emma Louise

Age 26, 30G-25-35, from Romford, Essex

DEANO ON SUNDAY

I CONFIDENTLY predict a new hazard on the roads after this weekend – the corpses of hundreds of fat cts who, after being "inspired" by the Tour de France, have taken to their newly-purchased bikes to "get fit" and expired through cardiac arrest.**

Folks, the only thing you are going to get if you cycle on our awful roads is flattened.

Which is one way to get thinner, I suppose.

Don't just take my word for it. Chris Boardman, Olympic medallist and British Cycling policy adviser, said: "It's clear... people don't feel safe when riding their bikes on our roads.

"In order to rectify this we need a clear commitment from government and local authorities to prioritise the safety and needs of cyclists in all future transport schemes."

Which is something I support wholeheartedly.

The problem is that the government is spunking its transport budget for the next millennium building a railway that will get you to Birmingham three-and-a-half minutes quicker.

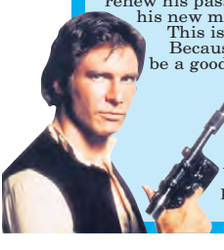

A 35-YEAR-OLD *Star Wars* fan called Dominic Kimberley changed his name to Han Solo but was disappointed when he was unable to renew his passport using his new moniker.

This is a shame. Because it would be a good thing if all people like Dom left the country.

And then didn't come back home, preferably.

Feminist fools have idiocy down to a tee!

WHENEVER I'm stuck for something to write about in *Deano's World* I quickly turn to *The Guardian*.

The self-important left-wing rag at least has one purpose.

It is a twat-magnet.

Any deranged leftie with a hare-brained axe to grind is allowed to spout off in its pages. And it's madness that deserves being shared with the wider, saner world.

Last week, *The Guardian* was getting upset about... wait for it... GOLF TEES.

Now, nobody detests golf more than me. But getting angry about golf tees is the act of an unsound mind.

Specifically, the hairy-legged lot at *The Guardian* are incensed at a product sold by Dunlop called Nudie Tees, which are shaped like naked women (GEDDIT!).

A woman called Jane Martinson wrote on *The Guardian's Women's Blog*: "Many thought sporting chauvinism could sink no lower. Then came the golf accessory manufactured to resemble naked, armless, decapitated female bodies."

The implication being that golf tees in the shape of naked women will encourage men to decapitate women.

Even men who play golf are not that stupid, Jane.

An activist called Joanna Sharpen is quoted as saying: "The product resonated with me because the bodies are headless and two women this year were decapitated.

"They have no arms, as if women are purely sexual objects and have no need of a head or arms. People see them as a gimmick, a novelty. But they do so much damage."

No they don't.

No sane person would argue that violence against women was not a deadly serious subject. We all agree that those responsible should be punished with the full weight of the law.

But the daft bats given space in *The Guardian* to claim that golf tees encourage violence against women actually trivialise the subject.

They are the ones who "do so much damage", to quote Joanna Sharpen.

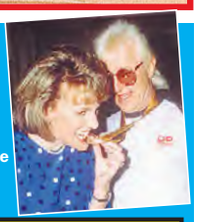

IT was refreshing to hear Esther Rantzen on the telly in the wake of the Rolf Harris case.

Is this the same Esther Rantzen who "heard the rumours" about Jimmy Savile but did nothing about it?

Just checking.

IN 1998, the modern artist Tracey Emin "created" an unmade bed surrounded by empty vodka bottles, fag butts and condoms.

Last week, this "art" sold for £2.5million.

It would take the average worker 100 YEARS to earn £2.5million.

But someone out there is so wealthy, they feel able to spend this eyewatering sum on a dirty bed.

I am no socialist. I envy nobody their wealth. From what I've seen of wealthy people, I prefer not to be rich.

But if you can afford to waste that amount of money – and YES, whatever art arseholes tell you, it IS a waste of money – surely something's very wrong.

email: simon@sundaysport.co.uk

WorldMags.net

HARDCORE PORN DVDs

REVISTA MARKETING

FROM ONLY £7.50 PER DVD!

Young & Lesbian
CODE: RM107

Description
What could be more of a turn on than getting to see gorgeous 18 year old girls in uniforms with developing breasts licking one another's teenage pussies & bum holes? If you want to masturbate to the hottest teenage lesbians order today!

Old & Kinky Gangbang
CODE: RM108

Description
This DVD has the lot – swinging, wife swapping, gangbang & group sex all captured on one fabulously depraved DVD. The stunning females are all in their late 40s & the guys their 50s & early 60s. Hot dirty sex for you to masturbate to!

College Girl Does Anal
CODE: RM109

Description
If you want to see 19 year old American college girls allow older guys to take their anal cherries on film then this is the DVD for you. These girls appear oh so innocent whilst the truth is they can't wait to take their first anal poundings!

MILFs Of Saigon
CODE: RM110

Description
Bet you've never seen Vietnamese women in porn before. These 30 plus Oriental housewives are very shy but can't resist the 100 dollars they were paid to have sex on film – and all so British guys like you can masturbate yourself senseless

Smothered By Gigantic Titties
CODE: RM111

Description
Do you fantasize about big girls with enormous totally natural titties? Would you like to be smothered & have your head buried in their huge cleavage. If you are completely & utterly mad about massive knockers then order today!

Shaved Teenagers
CODE: RM112

Description
The 18 year old cutie pies in this DVD have never had sex before. They were paid to lose their virginity on film just for you to w**k off to. Each girl has a smooth, sweet smelling, cleanly shaven teenage pussy – what could be better?

Mums In Pornography
CODE: RM113

Description
Everybody needs to make ends meet. These single Mums turned to porn as a way to get by. Turn their cash flow struggles into sexual pleasure for yourself & masturbate as you watch them get screwed in each & every hole.

Homemade Asian Footage
CODE: RM114

Description
Do you lust after shy, submissive girls from the Far East? Which do you prefer Thai, Filipino, Chinese, Japanese, Malaysian, Taiwanese. We have all those & more on this hardcore, homemade amateur sex clips DVD. Order & enjoy!

Dirty Creampies
CODE: RM115

Description
Want to see Thai girls perform blow jobs & have sex until the punter blows his sticky man goo inside them then ogle as the juice drips from their hot snatches? If you love Oriental prostitutes you'll love this film. Order today!

Granny In Hooker Boots
CODE: RM116

Description
She's 60, has saggy tits, stretch marks & she's wearing thigh high leather boots. This 'lady' is a prostitute who makes her cash shagging guys. In this film you get to see her service a 21 year old punter in the most perverse way possible.

Big Boobs Fat Backside
CODE: RM117

Description
She'scute with an infectious smile She has tits to die for & a big, bouncy fat backside. magine how you'll feel stroking your pride & joy as this girl pleasures herself for the camera. Hot, hot action!

Big Natural Titties
CODE: RM118

Description
Some babes are blessed with everything – big natural tits, sexy curvaceous bodies, stunning looks & perfect pussies with lovely sticky out clits for you to lick, suck & nibble. Fancy a piece of ass like that – then unzip & order now!

Pregnant Teens From Tokyo
CODE: RM119

Description
At 18 years old they have been 'knocked up' & now need cold hard cash – so they get into making porno. You can see Japanese teenagers with bloated, swollen bellies in hardcore sex action getting it hard & deep in the mouth, pussy & ass!

MILFs Craving Huge C****s
CODE: RM120

Description
The girls in this film are aged from 38 to 46 & the one thing they all have in common is that they love getting banged in each & every hole by guys with huge, rock solid love wands. Order now!

The Anal 50 Club
CODE: RM121

Description
If you are into highly sexed MILF/Mature women in their late 40s/early 50s with big tits who need sex every day then you will love this hardcore DVD. Each 'girl' takes it anally & screams with wanton abandon. Order now.

Want To Screw My Mrs
CODE: RM122

Description
Six scenes showing six different guys who want to watch their totally stunning wives get shagged by a porn stud with a huge chopper. It's perverse, it's thrilling & it's damn hot footage to w**k to.

2 DVDs	4 DVDs	6 DVDs	8 DVDs	10 DVDs	16 DVDs
£25	£45	£60	£75	£90	£120
Just £12.50 Each	Just £11.25 Each	Just £10 Each	Just £9.38 Each	Just £9 Each	Just £7.50 Each

FREE GLOSSY CATALOGUE

All orders come with our FREE glossy catalogue. However if you just want the FREE catalogue:

Text your Name, Address & Postcode to
07860 021 032

or Email your Name, Address & Postcode to
30freefilms@gmail.com

or Send your Name, Address & Postcode to
REVISTA MARKETING, 27 Old Gloucester Street, London, WC1N 3AX

Customer Information

Deliver To: *(Please fill in all information in block capitals)*

Name: _____ Postcode: _____

Address: _____

_____

_____

_____

Payment Method:

CASH ☐ CHEQUE ☐ POSTAL ORDER ☐

Please make cheques/postal orders payable to Revista Marketing

SIGNATURE _____

(By Signing you confirm you are at least 18 years of age)

RV5 - SPORT SUN 06/7

Order Information

Please Tick:

RM107 ☐	RM108 ☐	RM109 ☐	RM110 ☐
RM111 ☐	RM112 ☐	RM113 ☐	RM114 ☐
RM115 ☐	RM116 ☐	RM117 ☐	RM118 ☐
RM119 ☐	RM120 ☐	RM121 ☐	RM122 ☐

Send your order to:

REVISTA MARKETING
27 Old Gloucester Street
LONDON
WC1N 3AX

QUANTITY	
SUBTOTAL	
Secure P&P	£5.00
TOTAL	

IMPORTANT
If sending cash please use "Royal Mail Special Delivery"

IMPORTANT Please seal your envelope with sellotape

This week in 1993

Top 10 UK singles

1 *Dreams* – Gabrielle
2 *What Is Love* – Haddaway
3 *(I Can't Help) Falling In Love With You* – UB40
4 *Tease Me* – Chaka Demus And Pliers
5 *Have I Told You Lately* – Rod Stewart
6 *I Will Survive (Remix)* – Gloria Gaynor
7 *One Night In Heaven* – M People
8 *Two Princes* – Spin Doctors
9 *All That She Wants* – Ace Of Base
10 *In All The Right Places* – Lisa Stansfield

Top 10 films in UK cinemas

1 *The Firm*
2 *Jurassic Park*
3 *Sleepless In Seattle*
4 *Dennis The Menace*
5 *Snow White And The Seven Dwarfs*
6 *Son-in-Law*
7 *Last Action Hero*
8 *What's Love Got To Do With It*
9 *Cliffhanger*
10 *Menace II Society*

Sunday Sport PICTURE EXCLUSIVE

GET YOUR HANDS UP: The women go for the burn

What REALLY goes on in a women's exercise class?

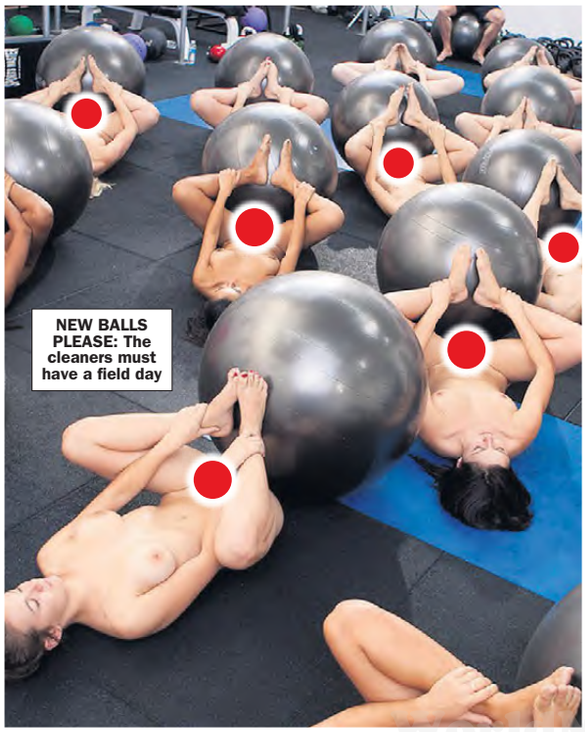

NEW BALLS PLEASE: The cleaners must have a field day

By NEIL GOODWIN
neil@sundaysport.co.uk

NOTE to female celebs: THIS is how you do a fitness DVD!

Forget Davina McCall doing crunches in Lycra, or *Geordie Shore* babe Vicky Pattinson's *7 Day Slim* vid.

These astonishing snaps come from a new NUDE, all-female workout session that is going down a storm in Sydney, Australia.

The organisers reckon exercising starkers is much easier than while clothed, as grunters are not restricted by sweaty garments.

And naturists are flocking to the classes so they can get hot and sweaty while their boobs bounce free.

One participant said: "There's no embarrassment factor when everyone in the room is naked.

"And it really encourages you to crank out one more repetition, especially if the room is a bit cold and you need to warm up!"

SEX TOYS FOR HIM & HER

COMPARE OUR PRICES. WE ARE THE CHEAPEST PRICES IN THE UK GUARANTEED!

MALE MASTURBATORS

INSTANT MUFF

When you´re in need of a quickie there is nothing that comes close to the real thing than the Instant Muff.
With it's super soft and stretchy real feel the love tunnel is lined with nodules for added stimulation and used correctly is a great stamina trainer to help you satisfy your partner

Only £9.99

HEAVENLY BODY

Made from a soft, supple jelly like real feel material this masturbator really does feel like the real thing.
Lined inside with nodules to give you the most intense ejaculation you will ever have.

Only £16.99

MALE TONICS

KUBWA PILLS
'It gives you a lift'

1 Pack 4 Pills £15

2 Packs 8 Pills £25

Get a FREE sex lubricant with your purchase!

1000's Of Satisfied Customers

VIBRATORS

10 SPEED EGG

10 speeds of constant, escalating and pulsating vibrations for maximum satisfaction!

Only £16.99

8½"

Dream Boy

Multi-speed dildo guaranteed to give your sex life that extra boost. Wit two probing tips one for eac hole you'll be in heaven!

Only £14.99

CHUBBY - Waterproof

5½"

Don't let the size of this pocket battleship deceive you. It's ultra fat shape will make you feel like a virgin again.

Only £11.99

ERECTION AID

NEW

PASSION POINT

Designed to fit around your penis and balls to stimulate the perineum and give her the ultimate climax you have given her to date!!

Only £9.99

DEVELOPERS

CHARTHAM DEVELOPER

Worldly renowned as one of the best ways to get a bigger penis. This developer comes with a strict workout to achieve the love muscle that you've always wanted.

Only £19.99

TRULY AMAZING

HANDSOME UP

Made from the highest quality materials and scientifically developed to help you reach the penis size that you have only ever dreamt of.

Only £29.99

RABBITS

DELUXE RABBIT VIBRATOR

Soft, seductive and very, very sensual. This will become a firm favourite with you and with it's multiple functions it's guaranteed to give memorable climaxes like you have never experienced before.

Only £29.99

RABBIT VIBRATOR

A multi-speed vibrator with built in controls. Dozens of pleasure balls that move around inside you whilst the rabbit's ears stimulate your clit.

Only £24.99

pictures are for illustrative purposes only

WAND

WAND

This waterproof wand has a flexible ribbed head to ensure sensual pleasure. The top can be bent in any direction to reach whatever spot you wish. It offers very powerful, multi-speed vibrations with a simple one-button operation.

Only £27.95

EDITORS CHOICE

CLEARANCE ITEMS

LUST FINGERS

Slip these onto your fingers and play with her. She will be screaming in ecstasy.

Only £1.99

DOUCHE KIT

Simple to use and very hygienic. With very easy to follow instructions you cant go wrong.

Only £14.99

7" VIBRATOR

One of the best vibes to purchase if you are new to the world of sex toys.

Only £6.99

AMAZING DEALS TO BE HAD!

No.1 Rabbit Choice by Women

MISS PIGGY

Make this masturbator squeel like a little pig. Made fro ultra realistic material and used with lube really doe feel like the real thing!

NEW

Only £12.99

HIGH QUALITY LUBES

EAZE-IN

40grm "Best buy" sex lubricant

Only £3.99

SYSTEM JO

H_2O water based lube
Deluxe lubricant

Only £6.99

10 SPEED BULLET

Enjoyable bullet vibrator that will always give you a nice feeling, anywhere, anytime.....

Only £12.99

HAMMER DRILL

For any time that you are feeling horny and in need of a real good hammering, then this is the boy for you! Hands free fun with a built in suction cap!

Only £19.99

1 FOR THE BOYS

OR CALL OUR 24HR CREDIT CARD HOTLINE

0844 4411045

visit our online store to see our enormous range

www.TAMEDLIFE.com

Fill out & post to: S.T.F.H, (Dept. SS027),
14 Bourne Road, Bexley, Kent DA5 1LU CALLERS WELCOME
Please rush me the items I have listed:

Description	Price	Total
Total payment of including FREE P&P		£

PLEASE TICK PAYMENT METHOD:

□I ENCLOSE TOTAL PAYMENT FOR £_____

Please make cheques/P.O.s payable to **M.O. Division** with your name and address on the reverse. Send cash only by registered/recorded delivery. Do not use staples. **OR**

□CHARGE MY CREDIT CARD THE AMOUNT OF £_____

CARD NO

CARD SECURITY last 3 digits of signature strip on back of card or Daytime Tel No:

START DATE EXPIRY DATE ISSUE NO

NAME

ADDRESS

POSTCODE

I am over 18 and agree to keep these items away from minors.

SIGNED

Although normally 7 days, please allow up to 28 days for delivery. I understand that all items are agent purchased through a licensed sex shop. If you no longer wish to receive further mailings of exciting offers from us or associated companies, please tick this box □ 18+

PRIVATE SHOPS UK

TRADE ENQUIRIES WELCOME: Trade customers only call 020 8114 1140 or email tradesales@thamesroad.co.uk

OLD DVD & VIDEOS GET A FULL 50% OFF NEW ONES!

SCRAPPAGE SCHEME

*Bring any old DVDS & VIDEOS (bought from us or not) with this voucher to any of the shops listed here and we'll give you a 50% DISCOUNT off any Private Shop range of XXX DVDs in the shop. Yes, you ONLY PAY HALF PRICE. You can bring in as many old DVDs/Videos as you like and get 50% OFF the same number of Private Shops XXX DVDs.

PRIVATE SHOP DVD RANGE

THE CHEAPEST PRICES ON THE UK HIGH STREET: including PILLS, ADULT TOYS for all genders, HARDCORE SEX DVDs visit a store to see before you buy, ODOURISERS, MAGAZINES & LOTS MORE.

MOST SHOPS OPEN MON-SAT 10AM-6PM (FRI 8PM). SHOPS MARKED ▪ OPEN UNTIL 8PM MON-SAT
ADDITIONALLY, SHOPS MARKED • ARE ALSO OPEN ON SUNDAYS 10AM-4PM (MARGATE 11AM-5PM)

MANY SHOPS OPEN 7 DAYS A WEEK

ALDERSHOT 246B HIGH ST GU12 4LT	GREAT VALUE SEX SHOP DVDs, MALE PILLS, SEX AIDS FROM JUST £4.99	BARNSLEY 3 DONCASTER RD S70 1TH	BATH ▪ 26 VICTORIA BUILDINGS UNION STREET BA1 1EH	BEDFORD• 72/72A TAVISTOCK ST MK40 2RP	BEXLEY •• 14 BOURNE RD DA5 1LU	BIRMINGHAM ▪ 45 PINFOLD ST B2 4AT	THE MIDLANDS OLDEST SEX SHOP WITH XXX DVDs FROM £4.99	BLACKBURN ▪ 71DARWEN ST BB2 2BL	BLACKPOOL•• 311 CHURCH ST FY1 3PF		
BOLTON 20T ST GEORGES RD BL1 2PG	BOURNEMOUTH•• 8 THE TRIANGLE BH2 5RY	BRADFORD ▪ 149 MANNINGHAM LANE BD8 7JA	BRENT ▪ 659 NTH CIRCULAR RD NW2 7AY	BRIDGEND 72 BRIDGEND RD ARFERYNFIG CF37 3AP	BRIGHTON•• 11 SURREY ST BN1 3PA	BRISTOL 70-72A WEST ST OLDMARKET BS2 0BW	CAMBRIDGE ▪ 38 CHESTERTON RD CB4 1FN	CARDIFF 9 MILL LANE CF10 1FJ	CARLISLE ▪ 6 LONDON RD CA1 2EL	CHESTER•• 53 BROOK ST, CH1 3DZ	
CHATHAM•• 18 HIGH ST ME4 4EP	KENTS No.1 SEX SHOP AMAZING OFFERS! DVDs FROM £4.99	CHESTERFIELD 528 SHEFFIELD RD S41 8LP	COVENTRY ▪ 78 FAR GOSFORD ST CV1 5D7	CRAWLEY ▪ 1 HIGH ST RH10 1BH	CROYDON 20C SELSDON RD CR2 6PA	DERBY •• 61 OSMASTON RD DE1 2HH	DONCASTER ▪ 15 COPLEY RD DN1 2PE	DUDLEY UNIT 4 FLOOD ST DY2 8NT	EDINBURGH•• 60 ELM RD EH7 4AQ	EXETER 133 FORE ST EX4 3AN	
FOLKESTONE 105 DOVER RD CT20 1NL	GLOUCESTER 7 EMPIRE WAY GL2 5HY	GRAVESEND 36 QUEEN ST DA12 2EE	GRIMSBY 189 GRIMSBY RD DN35 7HB	GT YARMOUTH•• 3 HOWARD ST NTH NR30 1PD	HARLOW •• 1 CAWLEY MILL SHOPS, ELIZABETH WAY, CM19 5AN	HEMEL 193 LONDON RD, HP3 9SE	HUDDERSFIELD 70 BRADFORD ROAD FARTOWN HD1 6JE	HULL▪ 263 HESSLE RD, HU3 4BE	IPSWICH ▪ 71/73 NORWICH RD IP1 2EP	KETTERING 25 MARKET ST NN16 0AH	
KINGS LYNN ▪ 41 NORFOLK ST PE30 1AH	KINGSTON 203 KINGSTON RD KT3 3SS	LEEDS ▪ 209 NORTH ST LS7 2AA	LEICESTER ▪ 116 GRANBY ST LE1 1DL	LEWISHAM ▪ 318 LEWISHAM RD SE13 7PA	LOUGHBORO' 27 NOTTINGHAM RD LE11 1ER	LIVERPOOL•• 63 MOORFIELDS L2 2BP	THE NORTH WEST'S CHEAPEST SEX SHOP DVDs FROM AS LOW AS £4.99	LUTON 74 WELLINGTON ST LU1 5AA	MANSFIELD ▪ 19 RATCLIFFE GATE NG18 2JA	MARGATE ▪ 55 NORTHDOWN RD CT9 2RJ	
MANCHESTER•• 54 OLDHAM ST M4 1LE	HUGE RANGE OF DVDs AND SEX TOYS FROM AS LOW AS £4.99	MIDDLESBRO' ▪ 14 BOROUGH RD TS1 5DP	NEWPORT 16 CARDIFF RD NP20 2ED	NEWCASTLE• 20/22 SCOTSWOOD RD NE4 7JD	THE NORTH EASTS OLDEST SEX SHOP XXX DVDs FROM £4.99	NEWQUAY REAR 41 BANK ST TR7 1DJ	NORTHAMPTON•• 8 REGENT SQ NN1 2NQ	NORWICH ▪ 39 ST AUGUSTINE ST NR3 3BY	OXFORD •• 54 COWLEY RD OX4 1HZ	PETERBORO'•• 75 OUNDLE RD PE2 9PW	
NOTTINGHAM ▪ 81-85 UPR PARLIAMENT ST NG1 6LG	GIANT MEGA STORE- DVDs SEX TOYS, PILLS SUPER LOW PRICES	PLYMOUTH ▪ 31 ATHENAEUM PLACE PL1 2RG	PORTSMOUTH•• 9 ARUNDEL ST PO1 1NB	PRESTON 64 LANCASTER RD PR1 1DD	READING 108 SOUTHAMPTON ST RG1 2QX	RICHMOND 111 KEW RD TW9 2PN	SHEFFIELD•• UNIT 5, 68 DIVISION ST S1 4GF	SHREWSBURY 40 WYLE COP, SY1 1XT	SLOUGH ▪ 165 FARNHAM RD SL1 4XP	SOUTHAMPTON 16 HANOVER BUILDINGS SO14 1JX	
SOUTHEND 9 ALEXANDRA ST SS1 1BY	STEVENAGE 22 QUEENSWAY SG1 1BS	STOCKPORT 26 LWR HILLGATE, SK1 1JE	STOKE 9 MARSH ST, STH ST1 1JA	SWANSEA 3 DILLWYN ST SA1 4AE	TAUNTON 85 STATION RD TA1 1PB	WAKEFIELD ▪ 71 DONCASTER RD WF1 5DX	WEST BROM 19 BULL ST B70 6EU	WORCESTER 18 LOWESMOOR WR1 2RS	WREXHAM ▪ 6 YORKE ST LL13 8LW	for a map to find your nearest shop go to www.privatexxx.co.uk	

PRINTED ON RECYCLED PAPER FROM SUSTAINABLE SOURCES

TERROR COPS BAN GIANT WILLY FROM AIRPORT!

A HAPLESS hen party accidentally sparked a security scramble at a busy airport – because the bride-to-be was dressed like a massive PENIS!

Brunette Hannah Taylor, 26, jetted-out to Marbella, Spain, earlier this month with a gaggle of her female pals.

But the group found themselves accosted by angry staff as they drank in a pub at London's Gatwick prior to their trip.

And baffled Hannah was even ordered to REMOVE her 'offensive' schlong suit.

By NEIL GOODWIN
neil@sundaysport.co.uk

Risk

Sources at the travel hub also claimed that Hannah's very amusing cock-and-balls costume posed a 'security risk' – with British airports currently on a high state of alert following fresh terror threats.

Hannah's close pal Laura Allsford fumed: "Talk about an over-the-top response to a joke.

"We weren't being rowdy. But all of a sudden security guards turned up and escorted us out of the pub we were in, saying they'd had loads of complaints, and telling us Hannah's dress was offensive.

"What a load of nonsense. We're on a hen do, for God's sake – of course she's going to be wearing fancy dress!"

Hannah, from Whitton, south London, is due to wed her lucky fella Jake Somner later this summer.

WORLD NEWS

PHILIPPINES

A WOMAN was forced by elders to walk around her village shouting an apology through a megaphone for spreading rumours that a pal's daughter was pregnant out of wedlock.

According to the village chief in Iloilo, the accused was given the unusual penalty to stop her spreading gossip.

RUSSIA

PRISON guards will be able to relax in massage chairs after jail bosses bought them to combat work-induced stress.

The £1,000 chairs will be installed at Moscow's Butyrskaya facility and lockups in the Nizhny Novgorod, Kamchatka and Yaroslavl regions.

ITALY

A GANG threw shit at the office of a gay organisation in Rome, while shouting death threats against people inside.

Di Gay Project (DGP) in southern Rome was attacked by members of the gang, estimated to be aged between 15 and 40, also shouted threats such as "We'll set you alight" and "you deserve to die" before running off.

DENMARK

THOUSANDS of people have flocked to the Royal Botanical Gardens in Copenhagen to witness the flowering of a giant cock-shaped plant.

Amorphophallus titanum – meaning 'giant deformed penis' only blooms every 15 years.

FRANCE

A ZOOKEEPER has been convicted after using a shovel to beat an ostrich to death.

He had tried to pin the blame for the bird's killing on a 38-year-old pony which can hardly walk at a zoo in La Teste-de-Buch.

SWEDEN

A POLICE officer based had his pay deducted after it emerged that he visited a dating site over 3,500 times whilst on the job.

He had been reported on four previous occasions for alleged misconduct at work in Blekinge.

Police authorities in the province had been trying to dismiss him for over ten years.

TRANNY
LIVE 121
TRY IT!
YOU'LL LOVE IT
0909 604 0303
18+ only. 61p per min plus network extras. Calls are Recorded. LL99 Ltd. 0208 114 2016
BRUTAL DOMINATION
OBEY OR SUFFER
LIVE LIVE LIVE LIVE
0909 604 0371
18+ only. 61p per min plus network extras. Calls are Recorded. LL99 Ltd. 0208 114 2016
LIVE FILTHY SEX!
POSH GIRLS 0909 604 0317
PURE FILTH 0909 604 0203
BLACK 0909 604 0261
KNICKERS 0909 604 0361
GRANNY 0909 604 0325
TEEN 18+ 0909 604 0295
SPANKING 0909 604 0395
ASIAN BABE 0909 604 0260
FETISH 0909 604 0331
A**L SEX 0909 604 0235
ORAL SEX 0909 604 0272
18+ only. 61p per minute plus network extras. All calls are recorded. LL99 Ltd. 0208 114 2016
You may receive free promotional messages. To stop text OPTOUT to 89077.

HOT HORNY MATURE WOMEN NEED YOU!

1000's of horny, sex loving, lonely mature women 35+ all over the UK. England, Scotland, Wales & Northern Ireland. London, Manchester, Birmingham - all UK areas covered. If your c**k needs attention - You've come to the right place! Our women are desperate for male attention. They want you right NOW! And there's 1000's to choose from!
Text - MATURES followed by your postcode for a match. It's that easy! AND you can swap to the next mature UK match by texting the word Swap. Find a dirty mature women who wants YOU! Ask them for photos & videos and for their info/details and get it on!

They are horny & up for it!

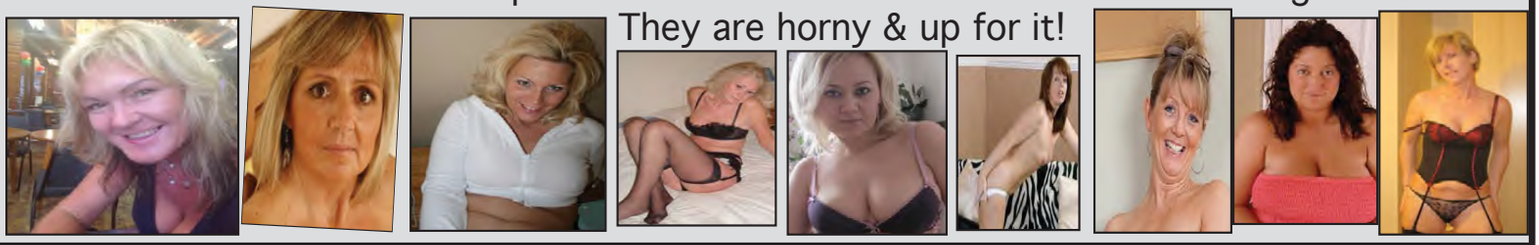

Text - MATURES and your postcode to 89577

18+ only. No charge from 89577 to text in, texts in charged at your normal network rate. £1.50 per message received. Maximum 4 billed messages per reply (including photos/videos/sent received). This is not a romantic dating/marriage bureau service nor an escort service. Not a subscription service. Messages are sent from real people - not a computer. Take care when giving out personal information. 89577 is anonymous and discreet, by giving out personal information you stop this. No meetings implied or guaranteed. Full virtual operator led service terms and membership info www. BritishHookUps.com -read fully before using. BTALK WC1N 3XX. 02071933159 help@allapptext.com Text STOP to 89577 to end

100's of horny Indian women to choose from! Text -INDIAN followed by your postcode for a match. Then you can swap to the next horny Indian match by texting the word Swap.

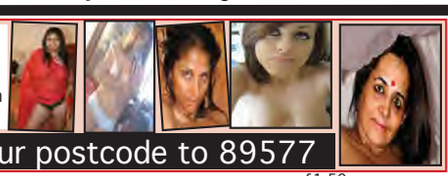

Text - INDIAN and your postcode to 89577

£1.50 per message

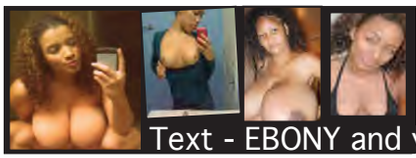

1000's of Black horny women all over the UK to choose from - they all need some male attention! Text- EBONY followed by Your postcode, and swap to the next Horny Black Woman by texting Swap.

Text - EBONY and your postcode to 89577

Gagging for it Grannies! Greedy Grannies desperate for fun! Text them now!!

1000's of sex loving grannies to choose from!
Text - GRANS followed by your postcode for a match. It's that easy! AND you can swap to the next Granny match near you by texting the word Swap. Find a dirty UK Granny! Ask them for photos & videos and for their info/details and get it on!

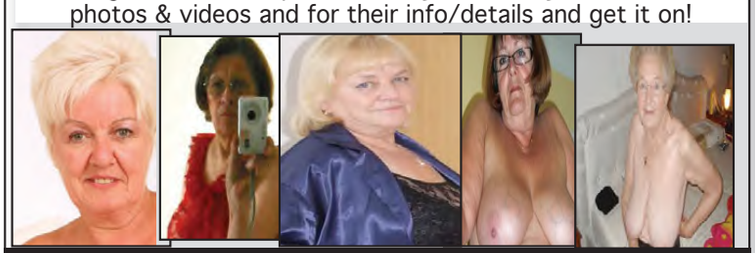

Text - GRANS £1.50 per message and your postcode to 89577

UK TEENAGE GIRLS - *18 and 19 years old*

1000's of sex loving teen girls aged 18 and 19 to choose from!
Text - TEENS followed by your postcode for a match. It's that easy! AND you can swap to the next Teen, 18,19 year old match near you by texting the word Swap. Find a dirty naughty UK Teenage girl of 18 or 19! Ask them for photos & videos and for their info/ details and get it on! They are happy to hear from men of all ages!

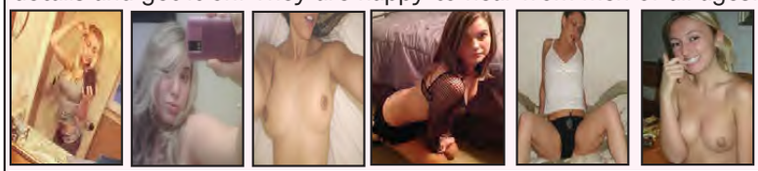

Text - TEENS and your postcode to 89577

Transexuals/Lady boys, Chicks with d**ks with photos for you. Text - TRANNYS followed by your postcode for a match. It's that easy! AND you can swap to the next Tran by texting the word Swap. Ask them for photos & videos.They are horny & up for it - just need horny men!

£1.50 per message

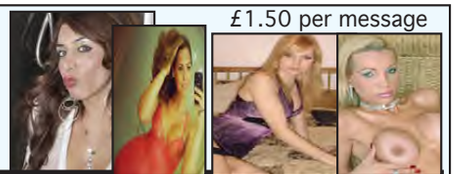

Text - TRANNYS and your postcode to 89577

£1.50 per message

Horny, sex loving, lonely posh wealthy women for you. They want men! Most are divorced and lonely Text- POSH followed by your post-code, and swap to the next posh bird by texting swap. Get photos & then get it on. It's so easy! Do it now!

Text - POSH and your postcode to 89577

18+ only. No charge from 89577 to text in, texts in charged at your normal network rate. £1.50 per message received. Maximum 4 billed messages per reply (including photos/videos/sent received). This is not a romantic dating/marriage bureau service nor an escort service. Not a subscription service. Messages are sent from real people - not a computer. Take care when giving out personal information. 89577 is anonymous and discreet, by giving out personal information you stop this. No meetings implied or guaranteed. Full virtual operator led service terms and membership info www. BritishHookUps.com -read fully before using. BTALK WC1N 3XX. 02071933159 help@allapptext.com Text STOP to 89577 to end

BRITAIN'S GRUMPIEST COLUMNIST

Les Miserable

IT'S been a good week for justice as disgraced entertainer Rolf Harris was thrown into jail for a string of sex offences against young girls.

His perverted reign of touching-up terror is now at an end, but for some people, the nightmare has only just begun.

I'm talking about the other prisoners on the nonce wing, who will have to put up with the weird, annoying old f***er for the next three years.

They probably expected to keep their head down and do their time in peace and quiet, without having some Antipodean bellend wandering around the corridors with his f***ing wobble board.

With a bit of luck, prison life will be the undoing of Harris and he'll end up barricading himself in his cell, smearing his own shit on the walls and muttering 'can you tell what it is yet?' to himself, over and over again.

THE Tour de France has come to England, setting off with an historic stage that travelled through some of the most picturesque parts of Yorkshire.

Thousands of fans turned up to cheer on the cyclists. Thousands of slow-witted f***wits in other words. Imagine giving up most of your day to a bike race.

You head to a spot on the route nice and early so you can get a good view and then wait. And wait. And wait.

After a few hours the cyclists arrive, whizz by in the space of six seconds in some kind of multi-coloured lycra blur and then you f*** off home again.

The only thing worse would be watching the whole thing on TV. Three hours of cycling with a frenzied sprint at the end.

Sounds like a great w**k, but it makes for s*** telly.

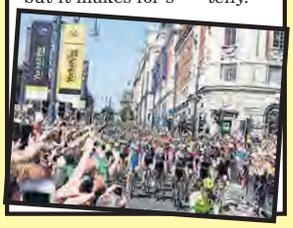

THE Queen was in Scotland last week, launching a new aircraft carrier which has been named after her.

Is she f***ing mental? By giving it her name and crashing the bottle of champagne off it, she's basically condoning the deaths of her subjects who will fight in wars on the boat.

She should have used her powers to take command of it and sail it round the world, getting p***ed up and launching missiles at desert islands for laughs.

Well, mostly desert islands. 'Whoops! Did one just blow the s*** out of North Korea?' Oh dear...'

AS VAMPIRE SMASH BEGINS FINAL SERIES...

TRULY BLOODY FILTHY!

GORE BLIMEY: Anna and hot co-stars get nude & rude on vampire show

By JUSTIN DUNN
justin@sundaysport.co.uk

AFTER six years of fangs, blood, nudity and lots and lots of SEX, the final season of *True Blood* begins this week.

Episode one of series seven is screened tomorrow (Monday) night on Fox and fans will be delighted to know that they can expect MORE of the same!

The show first aired in September 2008 when vampire Bill Compton staggered into the bar run by psychic Sookie Stackhouse, played by real-life couple Stephen Moyer and Anna Paquin.

What followed was a gore and bonkfest as bloodsuckers tried to integrate into society and normal humans got high drinking their blood.

X Men babe Anna, 31, bared her flesh alongside Jessica Clark, Bailey Noble, Valentina Cervi, Larolina Wydra and Val Emanuel.

One Fox source said: "It's been one hell of a ride in Bon Temps, Louisiana, but trust me, the series is going out with a bang!"

SISSY SLUT SCHOOL
TRAINING AND FORCED FEMINIZATION
09099* 961554
EVIL MISTRESS
BECOME HER BITCH!
ONLY SERIOUS SLAVES NEED APPLY
61p PER MIN
09826 134 573
XXX Filthy HOT TGIRL
"I'VE GOT FIGHT INCHES FOR YOU!"
TEXT COST £1.50
txt SHEMALE to 89098
09099 961 578*
FOOT F***ING
Call me NOW!...
...for a creamy filthy foot W**K
09826 134 574
ADULT BABIES ONLY!
LET OUR PROFESSIONAL NANNIES TAKE CARE OF ALL YOUR DAILY NEEDS
61p PER MIN
09826 134 597
MILFS IN UNIFORM!
Filthy Roleplay with Hot Mamas
09826 134 598
Dressed Up And Ready To F***!

LEAH'S OUTRAGEOUS TANTRIC SEX SESCRET

COVER GIRL

By NEIL GOODWIN
neil@sundaysport.co.uk

STUNNING glamour babe Leah Francis has let slip her kinky TANTRIC SEX party secret.

The gorgeous blonde recently spent 12 months jet-setting around the globe on a gap year.

And at one point, the 26-year-old found herself at a hippy-style ORGY in South East Asia.

The 32GG beauty revealed: "There's a secret island in Thailand where they hold tantric sex parties every weekend.

Cheating

"That was interesting!

"I also wound up in a big-money gambling session with my mate in Trinidad and Tobago.

"I'm not a gambler and fell asleep, only to wake up and find a gun on the table!

"They were accusing people of cheating. I was like, 'We need to get out of here!'"

The Southampton-born babe also found herself eying up other scantily-clad LADIES on the beaches of Brazil.

She revealed: "I just took a spot on the beach, put my sunglasses on and cheered myself up by looking at all the hot men and women."

WorldMags.net

MORE AMAZING OFFERS IN STORE!

32 FREE FILMS

CONTAINING OUTRAGEOUS ACTION FOR EVERY READER!

Hard F******. C*** Sucking, P**** licking and F******. Explosive ejaculations and mindblowing group F******. AWESOME!

THERE ARE 2 WAYS TO RECEIVE YOUR 32 XXX FILMS BOX SET DVDs: 1. CALL IN AT THE SHOPS BELOW WHERE THE DVDs ARE 100% FREE, OR 2. MAIL ORDER BY FILLING IN THE COUPON BELOW OR VIA THE WEB BY VISITING OUR WEB SHOP www.TAMEDLIFE.com (on mail there is a P&P charge. This does not apply to shop callers)

FREE POST & PACKING ON ORDERS OVER £25

GIRLS JUST WANNA HAVE FUN!

10 SPEED EGG 10 Speeds of constant, escalating and pulsating vibrations for maximum satisfaction. SSP £29.95 NOW ONLY £16.95

THE AMAZING RABBIT Made famous by T.V programme Sex In The City. SSP £39.95 NOW ONLY £22.95

10 SPEED BULLET Enjoyable bullet vibrator that will always give you a nice feeling, anywhere, anytime.. SSP £24.95 NOW ONLY £12.95

THE STALLION Incredibly realistic penis that will have you screaming with excitement. Comes with a suction cup! SSP £29.95 NOW ONLY £22.95

BUTT PLUG Brace yourself because this really does hit the spot every time. SSP £19.95 NOW ONLY £11.95

MISS PIGGY PUSSY Always hungry for your penis. Soft, arousing and fits in your hand SSP £29.95 NOW ONLY £11.95

HUGE SAVINGS ON SEX DVDS

SWAT - Sex With A Teenager £4.95
They can't get enough C***. The bigger, the bettter the wetter!
AMAZONIAN DREAMS £4.95
Horny babes in amazing deep throat, p**** licking and a lot more fun!
TEEN FANTASIES £4.95
Babes who want their mans love juice straight down their throats.
BOMBSHELL BOTTOMS #3 £4.95
Their big, their round, they bounce up and down on their mans c***!
LAST GIRL STANDING £4.95
Jenna Jameson does nothing else aprt from sucking & f******!
L PLATE BANGERS (AMATEUR) £4.95
These babes love getting banged on camera for the first time!

ALL 6 FILMS JUST £16.95

SEXUALLY FRUSTRATED HOUSEWIVES

Their husbands can't satisfy them but their son's best mate can! Cougar's on the prowel for their next victim!
2 FILMS WAS £36 £9.95
4 FILMS WAS £72 £15.95

DOGGING ME! DOGGING YOU!

If you like to ride em' from behind, then Dogging Me! Doggin You! is quite a find! The sexiest bitches in XXX are sitting up and begging for you to bang them with your gear stick. Our bitches are 100% AKC (Ass-wielding, Kinky & C***-loving) Registered!
YOURS FOR ONLY £6.95!

EXCLUSIVE TOYS FOR HIM & FOR HER

RABBIT PEARL DELUXE
10 OUT OF 10 RATING
Made famous by the hit TV programme.
OUR PRICE £24.95

DIAMOND AFFAIRS RABBIT
Highest quality, fastest most erogenous Rabbit available in the UK.
OUR PRICE £47.95

REAL STALLION
11" of realistic, veined, stiff, strong penis. Suction cupped. (Best Seller)
OUR PRICE £29.95

SUPER REAL
10 OUT OF 10 RATING
Slip into this 'S' shaped love tunnel for pure satisfaction. Made with soft ridge technology providing explosive orgasms! OUR PRICE £9.95

HBC 300MG PILLS

'It gives you a lift'
1 Pack 10 Pills £30
FREE SEX LUBE with your purchase!
1000's Of Repeat Customers

OMAR WILLIAMS XXX AMAZING TRIUMPHS DVDs

The man with the biggest C*** in Europe. See his incredible XXX adventures on these awesome DVDs.

VOLUME 5 BIG BLACK STUD! WAS £15 NOW ONLY £5.95
VOLUME 8 ROMPING ROVER! WAS £15 NOW ONLY £5.95
VOLUME 24 INTERNET SEXPLORER! WAS £15 NOW ONLY £5.95

BUY COMPLETE SET OF 3 DVDs FOR JUST £11.95

FREE POSTAGE - ONLINE SEX SHOP www.TAMEDLIFE.com

PRIVATE SHOPS UK

TRADE ENQUIRIES WELCOME: Trade customers only call 020 8114 1140 or email tradesales@thamesroad.co.uk

OLD DVD & VIDEOS SCRAPPAGE SCHEME
GET A FULL 50% OFF NEW ONES!
*Bring any old DVDS & VIDEOS (bought from us or not) with this voucher to any of the shops listed here and we'll give you a 50% DISCOUNT off any Private Shop range of XXX DVDs in this shop. Yes, you ONLY PAY HALF PRICE. You can bring in as many old DVDs/Videos as you like and get 50% OFF the same number of Private Shops XXX DVDs.
PRIVATE SHOP DVD RANGE

THE CHEAPEST PRICES ON THE UK HIGH STREET: including PILLS, ADULT TOYS for all genders, HARDCORE SEX DVDs visit a store to see before you buy, ODOURISERS, MAGAZINES & LOTS MORE.

MOST SHOPS OPEN MON-SAT 10AM-6PM (FRI 8PM). SHOPS MARKED ▪ OPEN UNTIL 8PM MON-SAT
ADDITIONALLY, SHOPS MARKED • ARE ALSO OPEN ON SUNDAYS 10AM-4PM (MARGATE 11AM-5PM)

MANY SHOPS OPEN 7 DAYS A WEEK
ALDERSHOT 266B HIGH ST. GU12 4LT • GREAT VALUE SEX SHOP DVDs, MALE PILLS, SEX AIDS FROM JUST £4.99
BARNSLEY 3 DUNCASTER RD S70 1TH
BATH ▪ 28 VICTORIA BUILDINGS LWR BRISTOL RD BA2 3EH
BEDFORD▪ 72/72A TAVISTOCK ST MK40 2RP
BEXLEY ▪▪ 14 BOURNE RD DA5 1LU
BIRMINGHAM ▪ 45 PINFOLD ST B2 4AY • THE MIDLANDS OLDEST SEX SHOP WITH XXX DVDs FROM £4.99
BLACKBURN • 71DAKWEN ST BB2 2BL
BLACKPOOL▪▪ 311 CHURCH ST FY1 3PF
BOLTON 201 ST GEORGES RD BL1 2PG
BOURNEMOUTH▪▪ 8 THE TRIANGLE BH2 5RY
BRADFORD ▪ 149 MANNINGHAM LANE BD8 7JA
BRENT ▪ 659 NTH CIRCULAR RD NW2 7AY
BRIDGEND 72 BRIDGEND RD ABERKENFIG CF32 9AP
BRIGHTON▪▪ 11 SURREY ST BN1 3PA
BRISTOL 76-76A WEST ST, OLDMARKET BS2 0BW
CAMBRIDGE ▪ 38 CHESTERTON RD CB4 1EN
CARDIFF 9 MILL LANE CF10 1FL
CARLISLE ▪ 6 LONDON RD CA1 2EL
CHESTER▪▪ 53 BROOK ST, CH1 3DZ
CHATHAM▪▪ 18 HIGH ST ME4 4EP • KENTS No.1 SEX SHOP AMAZING OFFERS! DVDs FROM £4.99
CHESTERFIELD 528 SHEFFIELD RD S41 8LP
COVENTRY ▪ 78 FAR GOSFORD ST CV1 5DZ
CRAWLEY ▪ 1 HIGH ST RH10 1BH
CROYDON 20C SELSDON RD CR2 6PA
DERBY ▪▪ 61 OSMASTON RD DE1 2JH
DONCASTER ▪ 15 COPLEY RD DN1 2PE
DUDLEY UNIT 4 FLOOD ST DY2 8NT
EDINBURGH▪▪ 60 ELM RD EH7 4AQ
EXETER 133 FORE ST EX4 3AN
FOLKESTONE 105 DOVER RD CT20 1NL
GLOUCESTER 7 EMPIRE WAY GL2 5HY
GRAVESEND 36 QUEEN ST DA12 2EE
GRIMSBY 189 GRIMSBY RD DN35 7HB
GT YARMOUTH▪▪ 3 HOWARD ST NTH NR30 1PD
HARLOW ▪▪ 1 CAWLEY (MATCH SHOPS, ELIZABETH WAY, CM19 5AN
HEMEL 193 LONDON RD, HP3 9SE
HUDDERSFIELD 70 BRADFORD ROAD FARTOWN HD1 6JE
HULL▪ 263 HESSLE RD, HU3 4BE
IPSWICH ▪ 71/73 NORWICH RD IP1 2EP
KETTERING 25 MARKET ST NN16 0AH
KINGS LYNN ▪ 41 NORFOLK ST PE30 1AH
KINGSTON 203 KINGSTON RD KT3 3SS
LEEDS ▪ 209 NORTH ST LS7 2AA
LEICESTER ▪ 116 GRANBY ST LE1 1DL
LEWISHAM ▪ 318 LEWISHAM RD SE13 7PA
LOUGHBORO' 27 NOTTINGHAM RD LE11 1ER
LIVERPOOL▪▪ 63 MOORFIELDS L2 2BP • THE NORTH WEST'S CHEAPEST SEX SHOP DVDs FROM £5 LOW AS £4.99
LUTON 74 WELLINGTON ST LU1 5AA
MANSFIELD ▪ 19 RATCLIFFE GATE NG18 2JA
MARGATE ▪ 55 NORTHDOWN RD CT9 2RJ
MANCHESTER▪▪ 54 OLDHAM ST M4 1LE • HUGE RANGE OF DVDs AND SEX TOYS FROM AS LOW AS £4.99
MIDDLESBRO'▪ 14 BOROUGH RD TS1 5DP
NEWPORT 16 CARDIFF RD NP20 2ED
NEWCASTLE▪ 29/22 SLOTSWOOD RD NE4 7JB • THE NORTH EASTS OLDEST SEX SHOP. XXX DVDs FROM £4.99
NEWQUAY REAR 41 BANK ST TR7 1DJ
NORTHAMPTON▪▪ 8 REGENT SQ NN1 2NQ
NORWICH ▪ 39 ST AUGUSTINE ST NR3 3BY
OXFORD ▪▪ 54 COWLEY RD OX4 1HZ
PETERBORO'▪▪ 75 OUNDLE RD PE2 9PW
NOTTINGHAM ▪ 81-85 UPR PARLIAMENT ST NG1 6LG • GIANT MEGA STORE. DVDs SEX TOYS, PILLS SUPER LOW PRICES
PLYMOUTH ▪ 31 ATHENAEUM PLACE PL1 2RG
PORTSMOUTH▪▪ 9 ARUNDEL ST PO1 1NB
PRESTON 64 LANCASTER RD PR1 1DD
READING 106 SOUTHAMPTON ST RG1 2QL
RICHMOND 111 KEW RD TW9 2PN
SHEFFIELD▪▪ UNIT 5, 68 DIVISION ST S1 4GF
SHREWSBURY 40 WYLE COP, SY1 1XF
SLOUGH ▪ 165 FARNHAM RD SL1 4XP
SOUTHAMPTON 16 HANOVER BUILDINGS SO14 1JX
SOUTHEND 9 ALEXANDRA ST SS1 1BX
STEVENAGE 22 QUEENSWAY SG1 1BS
STOCKPORT 26 LWR HILLGATE SK1 1JE
STOKE 3 MARSH ST, STH ST1 1JA
SWANSEA 3 DILLWYN ST SA1 4AE
TAUNTON 85 STATION RD TA1 1PB
WAKEFIELD ▪ 71 DONCASTER RD WF1 5DX
WEST BROM 19 BULL ST B70 6EU
WORCESTER 18 LOWESMOOR WR1 2SG
WREXHAM ▪ 6 YORKE ST LL13 8LW
for a map to find your nearest shop go to www.privateuk.co.uk

INTERACT LIMITED, BARKING IG11 0JA. REG NO. 3238109. PRIVATE, 14 BOURNE ROAD, BEXLEY DA5 1LU.

OR CALL OUR 24HR CREDIT CARD HOTLINE 0844 4411045

Private, (Dept SS027), 14 Bourne Road, Bexley DA5 1LU
Please rush me under plain cover the following:

ITEM DESCRIPTION – PLEASE INSERT YOUR REQUIREMENTS	QTY	PRICE
32 FREE XXXFILMS WAS £80.00		FREE
ORDERS UP TO £25 P&P=£4.95. P&P IS FREE ON ORDERS OVER £25 P&P		£4.95
Continue on a separate sheet if necessary.	TOTAL	£

Please make cheques/POs payable to M.O. Division with your name and address on reverse. Send cash only by registered/recorded delivery. Do not use staples. Or charge my credit/debit card.

CREDIT CARD NO.
START DATE / EXP DATE / ISSUE NO
CARD SECURITY Last 3 digits on signature strip or daytime telephone number:
SIGNED
TEL NO.
NAME
ADDRESS
POSTCODE
I am over 18 and agree to keep these items away from minors.
SIGNED

Although normally 7 days, please allow up to 28 days for delivery. If you no longer wish to receive further mailings of exciting offers from us, or associated companies, please tick this box ☐ Bulk films may be on more than 1 disc.Reg No: 3238109 *18

JAYMIE IS THIS WEEK'S...

SUNDAY TEASER

Jaymie Feather
Age 28, 30D-22-30, from Bradford

CAN YOU CRACK MY TOPICAL QUIZ?

1. WHICH veteran entertainer was jailed for five years and nine months on Friday for abusing four underage girls?

2. WHY was Andy Coulson (*below*), former *News of the World* editor and ex-press aide to Prime Minister David Cameron, jailed last week?

3. WHICH cricket team has Kevin Pieterson said he still really wants to play for?

4. HOW long did it take to film the new movie *Boyhood*, featuring The Purge's Ethan Hawke?

5. WHAT sort of booze did the Queen (*below, right*) use to launch the new aircraft carrier HMS Queen Elizabeth on Friday?

6. HOW do spooks fear terrorists might be trying to now smuggle deadly explosives onto airlines?

7. WHICH massive sporting event involving 198 competitors started in Leeds for the first time in history on Saturday?

8. WHICH of the UK's home nations experienced a magnitude 3 earthquake on Thursday evening?

9. LEGAL firm worker Karen Bailey, whose recorded racist tirade at a Chinese train commuter went viral, is from which country?

10. WHICH northern soap is *The Kumars* actor Vincent Ebrahim (*above*) set to join up with, in which he'll play a villain?

CROSSWORD

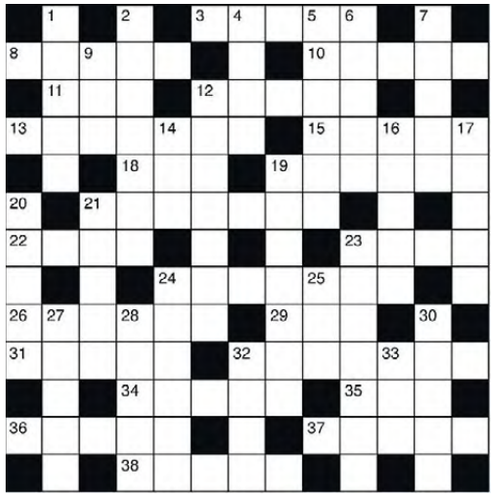

ACROSS

3. Of the nose (5)
8. Tree sap (5)
10. Defeats (5)
11. Indian state (3)
12. Magic servant (5)
13. Stroll (7)
15. Cherished hope (5)
18. Crib (3)
19. Former currency (6)
21. Relegates (7)
22. Fever (4)
23. Objectives (4)
24. Fight off (7)
26. Association football (6)
29. Pinch (3)
31. Delightful surprise (5)
32. Woeful (7)
34. Shinbone (5)
35. Rodent (3)
36. Broaden (5)
37. Grubby (5)
38. Boats made from logs (5)

DOWN

1. Lawful (5)
2. Engaged woman (7)
4. Assert (4)
5. Tolerates (6)
6. Looks lasciviously (5)
7. Weasel-like animal (5)
9. Former French coin (3)
12. Cross or surmount (3,4)
14. Mr Cruise, actor (3)
16. Weird (5)
17. Low-lying wet land (5)
19. Plant (7)
20. Part of the body (5)
21. Stupid pupil (5)
23. Headache tablet (7)
24. Eye membrane (6)
25. Illuminated (3)
27. Planet's path (5)
28. Provide food (5)
30. Glazing paste (5)
32. Liquid measure (4)
33. Distant (3)

SPORTDOKU

				7	5		6	8
							4	7
	4		9				5	
	7		5	8				
		5				3		
				3	9		8	
	5				1		9	
3	8							
9	1		6	5				

ANSWERS ON PAGE 45

CAPTION CONTEST

WIN £50

THIS WEEK

YOU weren't KIDDING around with your entries for last week's Caption Contest, folks.

But only one can be the winner and this week it's **John Burman,** from Canning Town, with: "Billy The Kid rides again!"

Congratulations, John – you'll receive a cheque for £50 in the next few weeks, but lots of others made us laugh, too.

Robert Lewis, from Clacton-on-Sea: "Hey kid, will you get off my f***ing back?"

Laurie Dodds, from Sunderland: "Going bareback again? You never learn!

Phil Chater, from Stourbridge: "I said it was nippy and that I needed a coat on my back. A bloody COAT."

David Rushton, from Accrington: "I was told not to get on my high horse."

Michael Degnan, Bishop Auckland: "He ain't heavy, he's my brother."

Madeleine King, Doncaster: "I don't mind helping him reach the leaves, I just wish he'd get off before he has a crap!"

A R Hall, Porthcawl: "If you piss or sh*t on my back again, you'll be going a lot f***ing higher than you are now."

Now it's YOUR turn to see if you can win a cool £50 with your wit.

Just come up with a caption for this pic on the left, fill in the coupon and send it to our brand new HQ: Caption Contest, C/O Sunday Sport, Floor 3, Maclaren House, Lancastrian Office Centre, Talbot Road, Old Trafford, Manchester, M32 0FP.

Entries must be with us by Friday.

CAPTION.....

.....

.....

.....

NAME.....ADDRESS.....

.....

LAST WEEK

WorldMags.net

CHEAP HARDCORE FILTH

OBEY MISTRESS
Filthy Strict S**T REQUIRES P**** CLEANER
0909 604 0224
18+ only. 61p per min plus network extras. Calls Recorded. LL99 Ltd. 0208 114 2016

LADYBOY LATINO
SEDUCED INTO FILTHY ACTS!
MY A**E IS SO TIGHT!
ONLY 46p PER MINUTE
0983 919 0719
18+ only. 46p per min plus network extras. Calls Recorded. LL99 Ltd. 0208 114 2016

PURE FILTH
HEELS THRILLS & SPILLS!
SUCK MY NIPPLES AS I RIDE YOU DRY
MY P**Y SO WET AND WARM! FILL ME TO THE BRIM!
0983 919 0782
46p A MINUTE
18+ only. 46p per min plus network extras. Calls Recorded. LL99 Ltd. 0208 114 2016

Posh office BOSS
PROMOTION! Crawl under my desk and lick my P***Y
46p per minute
0983 919 0700
18+ only. 46p per min plus network extras. Calls Recorded. LL99 Ltd. 0208 114 2016

ADULT BABIES
NANNY WILL HELP YOU GO AND DO WEE-WEES
0909 604 0375
18+ only. 61p per min plus network extras. Calls Recorded. LL99 Ltd. 0208 114 2016

LIVE CHAT · LIVE CHAT · LIVE
TEEN HONEY
FRESH TIGHT P***Y
PULL MY PIGTAILS AS YOU SQUEEZE YOURSELF INSIDE ME!
ONLY 46p PER MINUTE
0983 919 0860
18+ only. 46p per min plus network extras. Calls Recorded. LL99 Ltd. 0208 114 2016

KINKY BLACK S**T
TAKE ME FROM BEHIND & BANG MY BIG BLACK BOOTY
46p
0983 919 0765
18+ only. 46p per min plus network extras. Calls Recorded. LL99 Ltd. 0208 114 2016

KNICKER WORSHIP
TAKE A DEEP BREATH
46p PER MINUTE
KNICKER LICKIN' GOOD!
0983 919 1808
18+ only. 46p per min plus network extras. Calls Recorded. LL99 Ltd. 0208 114 2016

46p per minute
0983 919 1841

60+ GRANNY
I'm a filthy old bird, looking for some sexy chat with a hot young lad, listen as I pull open my saggy p***y and hear it squelch as I finger myself for you! Call me!! xxxx
18+ only. 46p per min plus network extras. Calls Recorded. LL99 Ltd. 0208 114 2016

LIVE 121 · LIVE 121 · LIVE
ASIAN
SUCK MY TINY TITS
I'LL F*** YOU HARD
46p per minute
0983 919 0827
18+ only. 46p per min plus network extras. Calls Recorded. LL99 Ltd. 0208 114 2016

LIVE KINKY FETISH FILTH
Fetish S**TS
THEY'LL DO ANYTHING TO MAKE YOU C*M
WHATS YOUR FETISH?
46p PER MINUTE
0983 919 1774
18+ only. 46p per min plus network extras. Calls Recorded. LL99 Ltd. 0208 114 2016

SPANKING
SPANK ME TILL I CREAM!
46p PER MINUTE
SLAP & TICKLE
0983 919 0767
18+ only. 46p per min plus network extras. Calls Recorded. LL99 Ltd. 0208 114 2016

LIVE CHAT
YOUNGER HOUSE WIVES
0909 604 0311
18+ only. 61p per min plus network extras. Calls Recorded. LL99 Ltd. 0208 114 2016

ORAL
QUENCH MY THIRST!
46p PER MINUTE
LIVE 121 CHAT
0983 919 1875
18+ only. 46p per min plus network extras. Calls Recorded. LL99 Ltd. 0208 114 2016

SIMPLY PHONESEX! LIVE - HOT HORNY
HUGE TITS - 0983 919 1707
FOOT FETISH - 0983 919 0733
SMOKING - 0983 919 1708
HARDCORE - 0983 919 0709
GRANNIES - 0983 919 0720
TRANNY - 0983 919 1756
BBW - 0983 919 1811
RUBBER - 0983 919 1809
OLDER HOUSEWIVES - 0983 919 0760
46p PER MINUTE
18+ only. 46p per min plus network extras. Calls Recorded. LL99 Ltd. 0208 114 2016

XXX HARDCORE • WARNING XXX HARDCORE • WAR
SUBMISSIVES
BECOME HER MASTER!
LIVE 121
TIE ME • GAG ME • USE ME!
46p
0983 919 0875 PER MINUTE
18+ only. 46p per min plus network extras. Calls Recorded. LL99 Ltd. 0208 114 2016

STRETCH MY TIGHT A**E HOLE
LIVE 121
0909 604 0243
18+ only. 61p per min plus network extras. Calls Recorded. LL99 Ltd. 0208 114 2016

EXPERIENCED TART
Play With my Nipples! As we F***
JUST 46P PER MINUTE!
0983 919 1793
18+ only. 46p per min plus network extras. Calls Recorded. LL99 Ltd. 0208 114 2016

We may send you free promotional sms messages. If you would like to opt-out of receiving free promotional sms messages please text OPTOUT to shortcode 89077.

NEXT SUNDAY IN Sunday Sport

YOUR ULTIMATE GUIDE TO A SUMMER OF RED HOT SEX!

DON'T MISS OUT – ORDER YOUR COPY NOW!

WorldMags.net

KEEP YOUR PRIVATE LIFE PRIVATE! AVOID THE TELL-TALE SIGNS OF GOING ONLINE! WELCOME TO EUROPE'S MOST DISCREET CLASSIFIEDS

THE Sport CLASSIFIED SECTION

ESCORTS Escorts | Agencies | Independents | Male Escorts RELAX Massage | Male Massage | TV/TS | Contacts | Adult Contacts SERVICES Domination | Fetish Swingers |

Sport CLASSIFIED

Numbers within the 070 range have been designated as Personal Numbers by OFCOM and are available for the use of Personal Numbering Services (PNS). The formal definition of such services, as set out in the National Telephone Numbering Plan is: "a service based on number translation that enables End-Users to be called or otherwise contacted, using a single personal telephone number, and to receive those calls or other communications at almost any telephone number, including Mobile Numbers." 070 numbers are not premium rate however the cost of calls to 070 number may vary between service providers.

ESCORTS

BELFAST 38DD Tropical Commonwealth Island VIP Beauty Queen **07746 504477** In/Out Calls 24h

DUNGANNON NEW FACE AND BODY ESCORT & MASSAGES **Tel: 07849430958**

BELFAST HOT EXOTIC LEGGY BUSTY CARIBBEAN TOYS & UNIFORMS **07466364207**

Co.ANTRIM In & Out calls, Hot English Blonde 10am-10pm No Txts/Withelds **07500431967**

DERRY NEW BLACK NATURAL BUSTY GERMAN MISTRESS AVAILABLE **07511164741**

LONDONDERRY NEW 4 Hands Massage 2 Sisters 20 & 22 yrs All Services **07562 593680**

NEWRY ** NEW SEXY BLK SWEET 19YRS ** CALL **07926909514**

AUGHNACLOY NEW CURVY EBONY ALL LEVELS AVAIL 7 DAYS TIL LATE **07594215797**

BELFAST LOCAL BUSTY BLONDE LADY DOM AVAILABLE **07840907560**

BELFAST NEW IN TOWN *SEX ON LEGS* BUSTY ENGLISH BABE **07407035739**

ESCORTS

BELFAST NEW SEXY LADY IN TOWN GOOD SERVICE CALL ME ON **07598831133**

DUNGANNON HOT AND SEXY CAMILLA *NO RUSH* **TEL: 07598 831132**

N.I. CALL OUTS. GORGEOUS BLONDE. V.Attractive. Discreet. All Levels 24Hrs **07503304036**

OMAGH BLONDE, PETITE, 30 YRS OLD, ALL SERVICES & DOMINATION **Tel: 07591975712**

NEWRY NEW IN TOWN BUSTY SEXY LADY BLACK LONG HAIR WHITE SKIN **07704 582405**

OMAGH BUSTY SWISS BACK IN TOWN Suspenders Toys Uniforms Heels **07733759683**

Belfast Stunning Blonde 1st Time In Town 27y Tall Leggy Bsty Unrushed Serv 24hr **07597567582**

DERRY TINY TIA 28yrs SLIM TANNED TONED CALL **07913891236**

ENNISKILLEN SEXY BUSTY BLONDE NEW IN TOWN **TEL: 07843847576**

BELFAST **HOT ORIENTAL MASSAGE** GIRL 18+ **CALL 07099 401487**

PORTADOWN 23yrs Sexy Thai girl, size 8, slim, toys 7 Days 10am-11pm **07578929936**

BELFAST SEXY & BUSTY GIRL NEW IN TOWN FOR MASSAGE CALL **07423 493234**

PORTRUSH HOT SEXY STUNNING LATIN *Short visit Sun & Mon only* **07909666883**

DUNGANNON STUNNING BLACK BEAUTY **07514341012 or 07099402684**

MALE ESCORTS

WANTED
HOT BLOODED GUYS TO ESCORT OUR RICH & SEXY LADIES UK & IRELAND
ALL AREAS COVERED
CALL NOW FOR IMMEDIATE START
0203 151 4505
HIGH EARNINGS

RELAX

GRAMPIAN

DUNDEE SASSY SEXY HOT SCOT 55yr AVAIL MON, TUE & THUR Please Call **07990910986**

ABERDEEN Male & Female Escort Duo Avail for FUN TIMES Out Calls Only **07582848160**

DUNDEE SEXY ORIENTAL STAR OPEN 7 DAYS 10am-10pm **07775267079 / 07099401769**

INVERNESS Bsty sxy Hot Blde Avail from Monday to Saturday July 12th CALL **07778548938**

INVERNESS SEXY BRUNETTE VICTORIA NEW IN TOWN CALL ME ON **07984541894**

ABERDEEN ** SEXY EBONY BLACK GIRL 24YRS** **CALL 07814360379**

ABERDEEN SHEVELLE Sexy Blk 25y Busty Unrushed 24hr All Services **Call 07741752745**

SCOTTISH

STIRLING SEXY DISCREET GLAM BUSTY BABE **TEL: 07432 178310**

Sth Lanarkshire *Brand Nu* Top heavy Mega Boobs 11am-11pm 7 days **Call 07941724239**

G/GOW S/S Sxy blonde 30y for sexy fun Stockings+susp! No door fee no rush **07707454340**

GLASGOW G4 ** NEW ** INDIAN EXOTIC SASKIA **CALL 07586 577788**

STIRLING CURVY EBONY LADY AVAIL 7 DAYS CALL **07707533027**

EDIN MAT Slim and Very Busty Blonde + Brunette Fun and Frolicks **Call 0131 3370275**

GGOW S/SIDE 19yr Polish Girl SLIM STUNNING BRUNETTE NEW IN TOWN **07572492226**

GLASGOW 5*** Nu Scottish Heels, Suspenders + stockings stf rqd in+outcalls **07779768656**

GGOW Hot Scottish Tall Leggy Busty Blonde Stockings & Heels 11 til late **07787550039**

PERTH NEW IN TOWN **** SEXY & HOT **** CALL NOW ON **07944370814**

GGOW S/SIDE POSH TOTTY ** 36DD Covers All Levs, Sxy Thigh high boots Stf Rq **01416326447**

GLASGOW STUNNING BLOND BOMBSHELL STOCKINGS & STILETTO'S **07500362701**

GGOW WEST END Mat petite Sxy Blk Lady Lux Apt No W/heid No's/txts 24/7 **07506788223**

STIRLING Hot Transsexual 20yrs Tanned & Toned Last 2 days **Call me on 07434356367**

PERTH ***HOT BUSTY FUN *** *** NO RUSH *** **CALL 07864 956468**

KIRKCALDY EBONY ITALIAN NEW IN TOWN 24HRS 7 DAYS A WEEK **TEL 07442654004**

AYR ASIAN MASSAGE OPEN 7 DAYS 10am - 10pm No Witheld **07502217727 / 07099420896**

GLASGOW 24/7 BLACK LADY BUSTY & CURVY & VERY SEXY !!! INCALLS **07539287963**

GLASGOW S/SIDE MAGGI LEGGY SLIM BUSTY BLONDE 10AM-7PM **07425878612**

SCOTTISH

GLASGOW'S FINEST
0141 429 4047
QUALITY STAFF REQUIRED
2 MINS CITY
DIFFERENT GIRLS DAILY
NO RUSH * OPEN 7 DAYS
LATE NIGHT: TUE, THUR & FRI

GLASGOW WEST END Posh Totty, discreet, eXXXclusive No Texts **07866 950442**

HAMILTON Gorgeous Babe open 10am-10pm 7 days **07448981655 / 07099402601**

GLASGOW CITY CENTRE STUNNING MATURE Blonde Very Professional **07477480037**

GLASGOW CENTRAL Scottish Gorgeous Model Louisa from Sweden **Tel: 07754 425489**

PAISLEY CITY CENTRE Busty Stunning Leggy Brazilian ALL SERVICES **07466700799**

KIRKCALDY GORGEOUS ORIENTAL LADY **07448326023 / 07099416224**

POLMONT Sun-Thu 9 til 5 In-/Outcalls Scottish Lass Busty 30H Petite Pretty **07810418693**

GGOW 5*** A little feisty cracker Vry Attractive petite Long legged brun lux apt **07449367695**

GGOW SOUTHSIDE Sxy Lady 5* Kisses & Cuddles 7 dys 10am-7pm **0141 6361445** Stf Rq

GGOW BUSTY BRUNETTE IN 60s VERY SEXY WOMAN OAP's DEAL **07729 584688**

GLASGOW SEXY FOR YOU ATTRACTIVE BUSTY BLONDE 40+ **0141 5586454**

GLASGOW C/C SCOTTISH MATURE BUSTY JOANNE 36GG LUXURY APART **07543 627070**

AYRESHIRE'S Best in the west, genuine scottish stunner,brunette 35y 12-9pm 7dys **07415862835**

FALKIRK *** 5* Ladies*** 10am - 10pm 7 Days **07774220377 / 07099420217**

BORDERS

CARLISLE XXX *** HOT STUFF R U READY?! *** **call 07986185145**

CARLISLE * Sxy babes Available 10-10 daily* **CALL 01228 512995**

CARLISLE TOWN CENTRE LUCY BLACK AVAIL 3 DAYS CALL **07099402687**

TYNE TEES

NE 50yrs Slim Very Busty All Natural For In/Out Calls No Witheld **07099420879** Or call **07598132457**

GATESHEAD Sexy Leggy Slim Brunette Size 10 Good rate In+Outcalls **07870602095**

GATESHEAD SEXY BUSTY BRUNETTE 36D In & Outcalls competitive prices **07947735714**

M'BRO *HOT 29YEARS *SLIM, BUSTY AND TANNED 24HRS **Call on 07099400065**

GATESHEAD *** NEW *** SEXY LUCY 20YR BUSTY BABE CALL **07581724897**

CHESTER LE STREET SOPHIE SENSUAL SEXY SLIM 6 DAYS **07847813077**

MBRO MATURE 40EE sexy pleasure waiting. M&F duo avail **07948700142 01642123638**

NCLE DISCREET MASSAGE Beautiful Sexy blonde Lady In/Out Calls Staff Req **07503389683**

BLYTH MODEL VICKY 18 & TONI 40 *STAFF REQUIRED* **CALL 07754 456557**

NEWCASTLE Cindy New Girl 18 + in town 24/7 **07581226633** www.highsocietygirl.co.uk

NEWCASTLE SEXY MATURE BUSTY SLIM BLONDE **CALL 07770765868**

DARLINGTON J59 21yr Blonde Former Playboy Model New Girls Daily ! **07855898015**

NEWCASTLE New Hot 25yrs South American babe Sexy Figure In/Out Calls **07977299466**

WALLSEND Luxury Apartment Independent Sexy Mature 42DD No Rush, All Servs **07922414632**

YORKSHIRE

M1 J30 - J31 IN & OUT CALLS **** VERY CLASSY **** CALL **07930668052**

LEEDS 2 SEXY THAI GIRLS 21yrs & 25yrs AVAIL 9am - 9pm CALL **07099402982**

NEW M1 J33 UNIT 8 7 DAYS 10am TIL 8pm **01142617924** www.unit8massage.co.uk

SELBY Shauna Sexy Blonde 34HH All Natural Ring **07591081624 /07099420746**

LEEDS*** IN/OUT CALLS DISCREET, HOTEL OR HOME VISITS CALL **07034741159**

YORK 2 mins Rail Station TOYS+ UNIF SEXY BUSTY SPECIALISES ALL SERVICES **07748649501**

BARNSLEY Premier Massage Variety Of Ladies 10am - 9pm Old & New Welcome **01226 248500**

LEEDS BUSTY BLACK MESHA *** AVAILABLE TIL LATE *** CALL **07810872157**

YORKSHIRE

SONSABAI THAI MASSAGE SHEFFIELD
OPEN 7 DAYS 11AM -10PM
www.sonsabai.co.uk
07989755743
01142210000

NORTH YORK(off A19) APRIL Long Relax Massage in Rural Discreet Area **01347868206**

MIRFIELD Mat Sxy Busty Blonde 47yrs Avail Mon-Fri 10-10 (Sun from Afternoon) **07552718410**

LEEDS Elland Road GRACE PETITE Incalls 10am - 7pm NO W/helds or texts **07936 052413**

LEEDS Chelsea 20yr Mixed race size 8, long black hair 32E **Call 07980191157**

LEEDS CLASSY BLONDE AVAILABLE 7 DAYS *NO TEXTS OR WITHELDS* **07532038601**

WAKEFIELD Mature Slim petite 2 Girl Special All Levels In/Out **01924383578 / 07900096277**

GRANADA

MANCHESTER BENTLEYS
CITY CENTRE
24 HOURS/7 DAYS

0161 236 0001
www.bentleys-massage.co.uk

BLACKPOOL Mature Sexy Busty Blonde Discreet No Rush Call **07099401321** Or Jane direct on **07974065793**

M6/J23 EARLSTOWN
CALL NOW ON 01925 228506
OR TRY 01925 226564

WARRINGTON NEW ORIENTAL 10am-12pm IN/OUT CALLS **07877724003**

WALES

SAVANNAH N/WALES
Dom/Massage 7 Days 11am till 8.30
BRAND NEW DUNGEON 01352 715760

CENTRAL

A47 A1 A6006 UPPINGHAM RUTLAND mature busty brunette Avail Mon-Sat **07099402578**

WALSALL LOTS IN MIND FOR YOUR PLEASURE CALL AMY DOM AVAIL **07898934807**

ADVERTISE HERE FOR AS LITTLE AS £59.50! CALL 0161 381 0180 NOW!

PAGES OF HOT NEW ADVERTS IN EVERY EDITION

ADVERTISERS CALL 0161 381 0180

WRITE Sunday Sport, Floor 3 Maclaren House, Lancastrian Office Center, Talbot Road Old Trafford, Manchester M32 0FP
EMAIL lorraine@sundaysport.co.uk
WWW.SUNDAYSPORTCLASSIFIEDS .CO.UK

Adult Websites | Sits Vac | Misc Services | Adult Contacts CHAT Adult Chat | Video Chat | Callbacks | Chat | Chat n Date | Gay | Text RETAIL Mail Order | Video/DVDs

ANGLIA

IPSWICH SIDE OF BURY ST EDMUNDS
AVAIL 9am - 3am IN/OUT CALLS
AMY, CARMEN & DANA NATURALLY BUSTY SIZE 8 SEXY BABES

AMY BLONDE
CARMEN BRUNETTE
DANA DUSKY BLACK
BURY ST EDMUNDS
07877 092395

NEEDHAM MARKET Sexy Busty Asian Lady In/Outcall 7 days **07982922930**

P/BOROUGH 5* Best Facilities & Ladies In Town Staff Reg'd **01733 554449** valentinespeterborough.com

Blue Escorts
Visiting Escort Agency
EAST ANGLIA 07591 603389
MIDLANDS 07935 339645
LONDON 07719 074547
IN-CALLS IN SELECTED AREAS
VISA Est 2005 MasterCard
www.BlueEscorts.net
ESCORTS REQUIRED

PETERBOROUGH Stunning Mexican Duo tall Slim Busty 36DD **07743638031 07592621693**

SAXMUNDHAM IP17 Mia Stunning Caribbean beauty 23y very discreet **07099416126**

NORTHAMPTON 5* THAI PALACE
RELAXING AND INTIMATE MASSAGE COME AND RELAX IN OUR HYDROBATH
www.thaimassage.co.uk
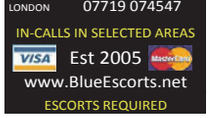
NO RUSH
01604 768746

SUDBURY/SUFFOLK CO10 2AQ Busty Mat Brun Avail 7dys Special Offer **07979556667**

IPSWICH
RONA 40FF
LUCY & MAUREEN AVAILABLE
SEXY & FRIENDLY - NO LIMITS!
MON-FRI 10AM-8PM IP4 5BN
01473 270120
OFF ROAD PARKING

LONDON

TOWER BRIDGE BABES MASSAGE
11AM TO 10PM

LATIN GIRLS
07858 069920
07534 142265
www.towerbridgebabesmassage.co.uk

DARTFORD
ITALIAN BLONDE
CHRESULA
NEW IN TOWN
29YRS CURVY
SIZE 12

07906 455699

MERIDIAN

PUSSYCATS FOLKESTONE
OPEN 10am TILL LATE
7 DAYS A WEEK
NEW FACES REQUIRED
CALL
01303 273730

HASTINGS NEW CHLOE & KARLA IN + OUT ALL INCLUSIVE **07593566839**

MALE MASSAGE

LEEDS Sexy Male 4 Male Massage Good looking English Guy 10am-10pm 7dys **07944777938**

LIVERPOOL M2M Bk by Popular Demand! Fetish + Dom Avail 24/7 No txts/whelds **07765040435**

TV/TS

NEWCASTLE TV LYNDA CITY CENTRE **CALL 07772 107786**

EDINBURGH STUNNING 23yrs LATIN TV Avail 24hrs **Call now on 07879261940**

M6 J10 CONVINCING TV SUZIE AVAIL ALL WEEK UNTIL 8PM CALL **07884045476**

ONLY 5p MIN LIVE 1-2-1 TV CHAT 0844 801 0844

LEEDS Sexy TV Sindy Offers Sensual Massage. Mon-Fri, Come See Me Soon **01132430868**

ABERDEEN Nu TS Blk Busty Super model Sahara Big Surprise TLC 28yrs 24/7 **07910173074**

MANCHESTER KELLY **** TV DRESSING **** CALL ME ON **0161 236 5938**

ADULT CONTACTS

Get FREE texts from women seeking ADULT FUN!
Discreet service
Call 01216 202451

NEW! ADULT CONTACT CLUB
FREE membership
01216 202435

MEET LOCAL DISCREET SEXUAL PARTNERS FOR NO FEES ADULT FUN.
EST 20YRS 0700 802 5298

FETISH/DOM

GLASGOW STRICT MISTRESS www.glasgowdungeon.co.uk CALL NOW **0141 333 0158**

CALLBACKS

ALL MAJOR CCs ACCEPTED
JOLENE'S CALLBACKS FOR EXPLICIT 1-2-1 SEX CHAT
OUR CALLS ARE NOT RECORDED
TASTE THE FORBIDDEN
07740 273709

CHAT

ONLY 5p MIN ★ CHAT ★ LIVE 1-2-1 0844 801 0800

CHAT N DATE

CHEAP CHAT
MEN: 0871 908 1421
18+. H/desk 0207 966 9686. 0871 = 10p per min. Network extras apply. Live calls recorded. SP: 4D.
WOMEN CALL FREE*
0800 075 7065
*0800 = Free from BT Landline

CHAT OR DATE

10p PER MIN
0872 100 1163
18+. Helpdesk 0207 966 9686. Network extras apply. Live calls recorded: SP: 4D.

MEET GIRLS NOW!
Chat, Flirt & Date
10p per min
0871 908 9575
18+. Helpdesk 0207 966 9686. Live calls recorded. 0871=10p per min. Network Extras Apply. SP: 4D.

CHAT OR DATE
10p per min
WOMEN CHAT FREE!*
WOMEN: 0800 075 7064
MEN: 0871 908 1173
GAY: 0871 908 1369
18+. Helpdesk 0207 966 9686. 0871 = 10p per min. *0800 = Free from a BT Landline. Network Extras Apply. Live calls recorded. SP: 4D.

GAY

GAY CHAT & DATE
0872 100 1185
18+. Helpdesk 0207 966 9686. 0872 = 10p per min. Live calls recorded. Network extras apply. SP: 4D.

GAY CHAT only 10p per min
0871 908 9586
18+. Helpdesk 0207 966 9686. Live calls recorded. 0871 = 10p per min. Network extras apply. SP: 4D.

TEXT

NEW SEX APP SENSATION
WHY PAY PER MINUTE FOR SEX CHAT...
DOWNLOAD OUR APP FROM GOOGLE PLAY STORE OR VIA OUR WEBSITE FOR HORNY SMS CHAT
IN THE PRIVACY OF YOUR OFFICE/WORKPLACE/HOME
OUR GIRLS ARE WAITING!
www.blowmyfrog.com
Freephone – 0800 084 3840 (STAFF REQUIRED)

*FREE 4 WOMEN TEXTCHAT
1st 5 msgs FREE*. £1.50 for 5 msgs sent/recvd thereafter.
women text: esunsp to:
men text: msunsp
gay text: gsunsp 69866
18+. Helpdesk 0207 966 9616. *Standard network charges apply. Women: Network charges only. Send STOP to 69866 to stop. You may be sent free mktg msgs for similar services. Text NO INFO to 69866 to opt out. IP: X-On.

TEXT

TEXTCHAT
£1.50 for 1st 15 msgs sent/recvd. £1.50 per 6 msgs sent/recvd thereafter.
Men: Text 'msunsp' to 88199
Women: Text 'wsunsp' to 88199
Gay: Text 'gsunsp' to 88199
18+. Helpdesk 0207 966 9616. Standard network charges apply. Women: Network charges only. Send STOP to 88199 to stop. You may be sent free mktg msgs for similar services. Text NO INFO to 88199 to opt out. IP: X-On.

ADULT CHAT

teen sex 46p per min
Live 1-2-1
Mobiles* 69456
0908 520 1109
SHORTEST INTRO IN THE UK
PROPER FILTHY GIRLS
WANT 2 HELP U UNLOAD!!
0908 520 5266
ADC Media POBox 4504 M61 0GJ. Calls recorded & cost 46p per minute + network extras. *69456=£1 per min. Over 18s. We may send promo msgs. Opt out & Helpline 0844 848 1304.

GRANNY SEX
46p per minute
STRAIGHT THRU!
0908 520 6990

DIRTY HOUSEWIFE
XXX SEX
"I'm at HOME & wanna MAKE U COME!"
46p per minute
0908 520 6991
CHEAP LIVE CHAT
ADC Media POBox 4504 M61 0GJ. Calls recorded & cost 46p per minute + network extras. Over 18s. All players permission. We may send promo msgs. Opt out & Helpline 0844 848 1304.

I'LL MAKE YOU CUM IN 30 SECS!
NO BORING INTROS! JUST GET STUCK IN!
0982 661 2172
Calls cost £1.53/min + network xtras. Roldvale Po Box 132 Bexley Kent DA5 1LU Customer care 0333 313 7846 ADV

peel em off for big surprise...
Get off with a tranny & no-one will know!
0909 996 9746
Calls cost £1.53/min + network xtras. Roldvale Po Box 132 Bexley Kent DA5 1LU. Customer care 0303 031 0449 D04

ADULT CHAT

DIRTY TEENAGE BITCHES (18+)
UNCENSORED 1-2-1 TEEN CALLS~07966 519614
09097 761941 STEPDAD'S SPECIAL GIRL (18+)
09097 761942 SH****D IN MAM'S BED (18+)
09097 761943 9 INCHES UP HER A** (18+)
09097 761944 HE SOAPED HER C*** (18+)
09097 761945 POCKED MONEY P***Y (18+)
09097 761946 BEND OVER B***H (18+)
09097 761947 LICK IT LIKE A LOLLIPOP (18+)
09097 761948 SHE W***** HIM OFF (18+)
09097 761949 F****D IN HIS CAR (18+)
09097 761950 KN****D IN NAVY KNICKERS (18+)
09097 761951 IT'S OUR SECRET (18+)
09097 761952 FINGERED & SPANKED (18+)
09097 761953 HE CANED HER C*** (18+)
Call cost £1.53 per minute plus network extras callers must be over 18 & have the bill payers permission service provided by INVOMO LTD BA13 4NA Help 07966 519615

MISTRESS TRINITY
Experienced Dominatrix
Been a bad boy?
Do you need disciplining?
Are you ready to be my slave?
Credit Card payment only
0203 455 0897

18+ BARELY LEGALS
46p per min
LIVE horny as hell!
0908 144 0888
18+. Calls recorded. Calls cost 46p per min plus network charges. SP:Candywall. Helpdesk 0207 966 9676.

BEST SEX
Student Sex Games with Strangers
09839 190 662
Wife W**ks Whilst Hubby's Away
09839 190 690
Granny Does Doggy Style & Squirts
09839 190 675

XXX 46p per minute
SEX Chat
18+ Dirty Girls
LIVE 1-2-1
0908 520 1107
MOBILES CALL 69878*

GRANNY SEX CHAT
46p per minute
0908 520 1108
MOBILES CALL 69878*
ADC Media POBox 4504 M61 0GJ. Calls recorded & cost 46p per minute + network extras. *69878=60pm (32-65pm). Over 18s. Bill payers permission. We may send promo msgs. Opt out & Helpline 0844848 1304.

JERK OFF!
DON'T SPEAK!
FILTHY HARD SEX
...JUST LISTEN
WHILE I FINGER IT!
0982 661 6904
Calls cost £1.53/min + network xtras. Roldvale Po Box 132 Bexley Kent DA5 1LU. Customer care 0333 313 7846 ADV

ADULT CHAT

WANNA JOIN ME FOR A QUICK W**K?
You don't have to do it on yer own
0909 996 9728
LIVE 1-2-1
Calls cost £1.53/min + network xtras. Roldvale Po Box 132 Bexley Kent DA5 1LU Customer care 0303 031 0449 D03

DOMINATION
LIVE! LIVE! LIVE!
0908 391 3537
Calls cost £1.53/min + network xtras. Roldvale Po Box 132 Bexley Kent DA5 1LU Customer care 0333 313 7846 H723

LISTEN! DON'T TALK! JERK OFF!
0982 661 4101
HEAR ME COME!
Calls cost £1.53/min + network xtras. Roldvale Po Box 132 Bexley Kent DA5 1LU Customer care 0333 313 7846 ADV

CALL ME AT HOME
0909 027 7111
Calls cost £1.53/min + network xtras. Roldvale Po Box 132 Bexley Kent DA5 1LU Customer care 0333 313 7846 H724

BLACK BABE
I'LL DO ANY DIRTY THING YOU LIKE!
09080 823 949
Calls cost £1.53/min + network xtras. Roldvale Po Box 132 Bexley Kent DA5 1LU Customer care 0333 313 7846 H614

BORED PAKISTANI & INDIAN WOMEN
SHY BUT WILLING TO LEARN!
0909 246 3376
Calls cost £1.53/min + network xtras. Roldvale Po Box 132 Bexley Kent DA5 1LU Customer care 0333 313 7846 B517

ADULT CHAT

F*** A FAT LASS!
HEARTHER SLAP THAT WHITE FLESH
0909 996 9723
AS YOU PULL YERSELF TO CLIMAX!
Calls cost £1.53/min + network xtras. Roldvale Po Box 132 Bexley Kent DA5 1LU Customer care 0303 031 0449 H07

BORED PAKISTAN & INDIAN GIRLS
Waiting in their bedrooms for your filthy sex phone call!
09090 277 599
Calls cost £1.53/min + network xtras. Roldvale Po Box 132 Bexley Kent DA5 1LU Customer care 0333 313 7846 B317

LISTEN! DON'T TALK! JERK OFF!
0982 661 4153
HEAR ME COME!
Calls cost £1.53/min + network xtras. Roldvale Po Box 132 Bexley Kent DA5 1LU Customer care 0333 313 7846 ADV

I'LL MAKE YOU CUM IN 30 SECS!
NO BORING INTROS! JUST GET STUCK IN!
0982 661 2421
Calls cost £1.53/min + network xtras. Roldvale Po Box 132 Bexley Kent DA5 1LU Customer care 0333 313 7846 ADV

TEEN 1ST TIMER
SHY...INNOCENT... I'VE JUST SHAVED OF ALL OF MY P***Y HAIR 4 U!
WANT CHAT LIVE WITH GENUINE TEENS?
0909 642 8650
Calls cost £1.53/min + network xtras. Roldvale Customer care 0333 313 7846 N013

DVDs

XXX DVDs FOR SALE
AT VERY GOOD PRICES
FOR FREE CATALOGUE SEND YOUR NAME AND ADDRESS TO:
MR K REES, 104 CAECONNA RD PORTMEAD, SWANSEA SA5 5JA
XXX DVD'S EUROPEAN & ASIAN FOR YOUR FREE CATALOGUE BY RETURN PHONE OR TEXT YOUR ADDRESS TO 07923 073344
FREE XXX DVD Colour Catalogue Phone Text Name and Address to 0031 613634977

SITS VACANT

CRYSTAL CONNECTIONS
ESCORTS REQUIRED
FOR SOCIAL AND PERSONAL BOOKINGS. ADULT FILM EXTRAS IMMEDIATE START HIGH EARNINGS! CALL OUR FRIENDLY TEAM NOW:
0161 713 3234

Sex texting is a discrete way to enjoy no-strings virtual relationships with all sorts of women from all over the UK. Whether you are looking for grannies, trannies or ordinary housewives you've found em!

GRANNIES & MILFS

Fancy having some sexy text fun with an older lady today? Well, don't delay cos we've got 100s of 'em on our books...all with dirty minds and wet p***ies!

We want you to have the best time so you'll come back for more so all of the ladies who work with us have to take the following pledge.

We've got everything from yummy 40-something mummies to healthy and horny 70+ grannies to enjoy!

I promise...

...to share my years of sexual experience with you and try to make sure you have the best time ever!

...to tell you all about what turns me on and how I like to achieve my orgasms. I want to hear that I am turning you on and that you are touching yourself while thinking about me...imagining what it would be like to explore every inch of my aging body before coming inside me or all over me!

...to be 100% discrete about our sex texts and once we are fully satisfied NOT to pester you for dates or actual meetings.

TEXT MILFS TO 89248

£1.50 per message

HORNY HOUSWIVES WAITING AT HOME...FOR YOUR TEXT

Women have discovered sex texting as an ideal way to have some adult fun without the risks of having actual affairs. They can enjoy getting off with strangers LIKE YOU and their hubbies will never know! We've got em in all shapes, sizes, colours and ages but they have all taken our pledge:

I promise...

...to make sure that anyone I text has as much fun as me! I will not just think about my own pleasure...I will use my finger on my phone and not just myself! LOL!

...to be discrete at all time and in return, I expect the same from any guys who texts me and wants to f*** me!

...to make this the best sexting you've ever had!

TEXT LONELY TO 89248

£1.50 per message

FIT YOUNG PRE-OP TRANNIES

I promise...

...to give you the experience of a lifetime! I know that you may not have had an experience with a girl like me before so I promise to tell you all about what I like, what I need and what I want you to do to me!

...I am a genuine UK pre-op T-girl who is looking for fun with nice, respectful guys. I am not gay so I am not interested in gay guys...I want a real man...like YOU!

TEXT FIT TO 89248 £1.50 per message

18+ only. Each message received costs £1.50 and you may receive a maximum 4 billed messages per message sent. Messages are sent by real people, no meetings or dating is implied or guaranteed, virtual operator service. We may send promotional SMS to opt-out send 'STOP' to 89248. Mobile Software Solutions Ltd. Customer care 0303 031 3406

Not for inhalation or consumption. This product is sold as a room odouriser.

POWER PACKED!
WARNING: MAY BE FATAL IF SWALLOWED. SKIN IRRITANT AND SEVERE EYE IRRITANT
HIGHLY FLAMMABLE
RUSH®
LIQUID INCENSE®
ONE TEXT! ONE LOW PRICE! 2 PACK!

ONE TEXT gets you...

- 2x10ml pure Isopropyl Nitrite
- All leading brands
- Strongest formula
- Cheapest in UK
- Superfast delivery
- No P&P
- No hidden extras
- 100% Legal

Rush to get yours today

TEXT **RUSH2**, LEAVE A SPACE THEN PUT YOUR **NAME**, **POSTCODE** & FLAT/HOUSE **NUMBER** & SEND IT TO **79988**

Important terms and conditions. For your 2 room odourisers you will receive a text message charged £10 . Text messages will confirm your order and issue an order number. This service is provided by Netcollex Ltd, customer salesline 0303 031 3406. We may store your details for customer service purposes.

STUDENTS TALK SEX!

CAMPUS COITUS

PENNY: Do you think students have better sex lives than other people?
EMILY: Yes. There's more time to have sex when you're at uni. Working people can only do it before 9am and after 5pm, whereas we can do it all day long.
PENNY: I think we have better sex lives too. You can pick and choose and have a different guy every night of the week if you want to.

If you did that in the working world you'd get talked about, but at uni it's just the norm.

OLDER MEN

EMILY: Have you ever fantasised about any of your teachers?
PENNY: Yes, my geography teacher in sixth form was fit. He had an attractive personality and a great body.
EMILY: Did he know you fancied him?
PENNY: No, I was way too nervous to tell him, but I had a few nice dreams about him. I like older men, but I wouldn't go with anyone older than 30.
EMILY: I had the hots for my maths teacher. He was about 30 and was like a mate with me.

I could never have made a move because he was my teacher, but he was well fit.

WORST SEX

EMILY: I hate having sex when the guy is drunk. I was having sex with my ex-boyfriend once and he couldn't keep it up for longer than two minutes.
PENNY: What did you do?
EMILY: I tried for an hour and then gave up. It was the crappest sex of my life.
PENNY: At least he got it up for two minutes. I'd been to a club with my ex once and was feeling horny when we got home.

I dragged him into the bedroom and he came in his pants before I even managed to get them off.
EMILY: Didn't you just wait a bit and try again?
PENNY: No, he rolled over and was snoring his head off. It was a terrible performance.

LESBO LOVING

EMILY: Do you like snogging girls?
PENNY: Yes – it's funny and girls have softer lips so it's nice kissing them.
EMILY: Would you go further?
PENNY: No, the thought makes me cringe. Snogging girls is fun but it doesn't float my boat in that way.
EMILY: I like the fact you get loads of attention from guys when they see you snogging another girl. It's funny.

You are guaranteed to pull a fit bloke if you snog your mate in a club. I'm definitely straight though – I'd never go further than kissing with a girl.

BUM FUN

PENNY: Have you taken deliveries up the rear exit?
EMILY: No, I'm a bit wary of bum sex because I think it'll hurt. I'm enjoying normal sex at the moment, so I've no plans to let a bloke go up there.
PENNY: Do you think you ever will?
EMILY: Never say never.

PENNY: I haven't done it yet. A couple of boyfriends have asked but I have always politely declined. It's never appealed to me.
EMILY: Will you do it when you're married?
PENNY: Only if he gets on his hands and knees and begs me. Then I'll consider it. Maybe.

OUTDOOR BONKS

EMILY: Have you done it outside?
PENNY: Yes. I did it round the back of a nightclub with one of my boyfriends. I felt excited about doing it in public.
EMILY: Did anyone spot you?
PENNY: No, but it was the thought of getting caught that was fun. The only down side was that it was so cold.
EMILY: The wildest place I've ever done it was in a posh hotel lift. My boyfriend took me away for a dirty weekend and we got carried away after a night out.
PENNY: Was it the thought of getting caught?
EMILY: Yes, that and the fact there were mirrors in the lift so I could watch us having sex. It was very erotic.

FAVE POSITION

PENNY: What's your favourite sex position?

EMILY: Probably missionary because the bloke has to do all the work. I don't like being on top because it's too tiring.
PENNY: I like the spoons position because you get cuddled and shagged at the same time.

WILLY SIZE

EMILY: I had a one-night stand with a lad in my halls of residence who had a massive willy.
PENNY: What was it like?
EMILY: About eight inches long. He had a great body too and was very athletic. I couldn't contain myself when I saw how big it was and was eager to get him into bed.

He didn't disappoint. It was the best sex of my life and lasted for about eight hours
PENNY: The biggest one I've had was nine inches and that was a guy I had a fling with.

When I saw it I was over the moon because my friends had told me big willies are ace.
EMILY: Did it feel good?
PENNY: Yes, but I don't think it was because it was big, it was just because he was experienced and knew what buttons to press.

ONE-NIGHT STANDS

EMILY: How many one-night stands have you had since you started uni?
PENNY: Four and they were all good apart from one. The other three were great in bed and I had no regrets the next day.
EMILY: Why was the other guy crap?
PENNY: He was a virgin, but didn't tell me until we got into bed. He came in 10 seconds and then insisted on staying the night.
EMILY: My two one-night stands were great despite me being drunk on both occasions. They were both great lovers and I could be more dirty than normal because I knew I'd never have to see them again.
PENNY: Was it awkward the next morning?
EMILY: It was with one of them because I couldn't remember his name and I couldn't get him to leave.

OH NO MOMENTS

PENNY: Have you had any embarrassing moments in the bedroom?
EMILY: Yes, I broke the bed in my second week of uni. I had a one-night stand with a guy and the sex was so rough we went straight through the bed.
PENNY: What happened?
EMILY: We just laughed it off, but I had problems explaining it to my dad when he got a £300 bill from the university.
PENNY: The most embarrassing moment I've had was on a one-night stand.

I couldn't get the condom out of the packet and by the time I had his willy had gone floppy. It ruined the moment.

> **'I couldn't contain myself when I saw his big one!'**

PENNY JONES
AGE: 19
FROM: Chichester
STUDYING: Psychology
UNIVERSITY: Birmingham
FAVE FOOD: Roast beef
FAVE DRINK: Vodka and tonic
FAVE FILM: *Twilight*
FAVE ACTOR: Robert Pattinson

EMILY HOOTON
AGE: 18
FROM: Burnley
STUDYING: Geography
UNIVERSITY: Birmingham
FAVE FOOD: Thai
FAVE DRINK: White wine spritzer
FAVE FILM: *Rocky*
FAVE ACTOR: Paul Newman

NOW TALK TO 'EM LIVE!
YOU CAN BE NAUGHTY BUT PLEASE BE NICE! REMEMBER, THESE ARE REAL GIRLS!
FOR PENNY CALL 0909 6042354 FOR EMILY CALL 0909 6042355
Calls cost 61p per minute unless stated otherwise & network extras may apply. All live calls are recorded in compliance with PP+ regulations. You must be over 18 and have the bill payers permission to use this service. Service provided by Luv2Chat PO Box 481 ME5 7WW. Care line 0844 801 3001 You may receive free promotional messages. We reserve the right to send you future promotional messages to opt out text OPTOUT to 89126 or call our helpline on 0844 801 3001

WorldMags.net

BRITAIN'S CHEAPEST SEX CHAT! FILTHY LIVE GIRLS JUST FROM 61p PER MIN...GET STUCK IN!

the UK's cheapest chat! STRAIGHT TO THE GOOD BITS JUST 61p 2 get off from the filthiest nymphos! 0909 604 2295
Calls cost: 61p/min + network xtras. Roldvale Po Box 132 Bexley Kent DA5 1LU Customer care:0303 031 0445

EXPERIENCED OLDER LADIES 0982 661 1003
Calls cost £1.53/min + network xtras. Roldvale Po Box 132 Bexley Kent DA5 1LU Customer care:0333 313 7846 H385

call Me at HOME & Listen to Me Have an orgasm ON THE PHONE! 0908 391 7182
Calls cost £1.53/min + network xtras. Roldvale Po Box 132 Bexley Kent DA5 1LU Customer care:0333 313 7846 H737

I'LL MAKE YOUR DAY IN 60 SECONDS! NO BORING INTROS GET STRAIGHT INTO IT! 0909 027 7120
Calls cost £1.53/min + network xtras. Roldvale Po Box 132 Bexley Kent DA5 1LU Customer care:0333 313 7846 H736

I'LL MAKE YOU CUM IN 30 SECS! NO BORING INTROS! JUST GET STUCK IN! 0982 661 2192
Calls cost £1.53/min + network xtras. Roldvale Po Box 132 Bexley Kent DA5 1LU Customer care:0333 313 7846 A003

DOMINATION! LIVE! HARDCORE! EXTREME! 0908 391 0168
Calls cost £1.53/min + network xtras. Roldvale Po Box 132 Bexley Kent DA5 1LU Customer care:0333 313 7846 B498

IT HURTS... don't STOP! 'A' virgin! LIVE 1-2-1 0909 996 9721
Calls cost £1.53/min + network xtras. Roldvale Po Box 132 Bexley Kent DA5 1LU Customer care:0303 031 0445 M016

YOU JERK OFF... I'll be doing it, too! LIVE 1:1 09090 277 491
Calls cost £1.53/min + network xtras. Roldvale Po Box 132 Bexley Kent DA5 1LU Customer care:0333 313 7846 B170

TAKE ME FROM BEHIND YOU'LL CUM IN 30 SECS! 09090 277 599
Calls cost £1.53/min + network xtras. Roldvale Po Box 132 Bexley Kent DA5 1LU Customer care:0333 313 7846 B181

NASTY LITTLE CHAV WIV A DIRTY MOUF Sh**e in my face! 0982 930 6657
Calls cost £1.53/min + network xtras. Roldvale Po Box 132 Bexley Kent DA5 1LU Customer care:0333 313 7846 C004

EMPTY YER SACK OVER SALLY'S 62YO TITTIES! 0909 LIVE CHAT 996 9733
Calls cost £1.53/min + network xtras. Roldvale Po Box 132 Bexley Kent DA5 1LU Customer care:0303 031 0445 N02

CALL OLDER LADIES FOR ADULT PLEASURE EXPERIENCED LADIES WANT TO TALK DIRTY WITH YOU 24/7! LIVE CHAT 09090 271563
Calls cost £1.53/min + network xtras. Roldvale Po Box 132 Bexley Kent DA5 1LU Customer care: 0333 313 7846 H324

LISTEN! DON'T TALK! JERK OFF! 0982 661 8438 HEAR ME COME!
Calls cost £1.53/min + network xtras. Roldvale Po Box 132 Bexley Kent DA5 1LU Customer care:0333 313 7846 A010

SEX SOUNDS! GET READY TO JERK OFF! 0908 082 5325
Calls cost £1.53/min + network xtras. Roldvale Po Box 132 Bexley Kent DA5 1LU Customer care:0333 313 7846 H365

OLDER HOUSEWIVES 18+ Horny & sitting at home waitin' for your call.. 0908 391 7191
Calls cost £1.53/min + network xtras. Roldvale Po Box 132 Bexley Kent DA5 1LU Customer care:0844 448 1391

18+ Calls cost £1.53/min + network xtras unless otherwise stated. Calls may be recorded Roldvale PO Box 132 Bexley Kent DA5 1LU. Customer care 0844 1391

FACTFILE

NAME: Kelly Wild
AGE: 20
STATS: 34C-23-33
FROM: Southend-on-Sea, Essex
FAVE FOOD: Fish & chips
FAVE DRINK: White wine
FAVE MOVIE: Frozen
FAVE SEX POSITION: Doggy style

FIRST TIME TOPLESS...

KELLY WILD

By ALICE WALKER
alice@sundaysport.co.uk

FIESTY Kelly Wild certainly lives up to her surname – because she's a ANIMAL in the bedroom!

The busty blonde admits she is insatiable when it comes to nookie, and loves getting it on inside and in the great outdoors.

The 20-year-old, who works in a clothes shop, whipped out her 34C breasts for this debut photoshoot, and purred: "I have always had a massive sex drive and my mates always joke that I am wild by name and wild by nature.

"The most times I have ever done it in one night is probably ten. I guess you can say I've got a healthy sex drive."

Kelly, from Southend, Essex, says posing topless means she can unleash her cheeky side.

She added: "I've always been an exhibitionist.

"I have been caught having sex on the beach a couple of times. In fact, every time I go for a walk with my man I end up doing something naughty."

WorldMags.net

LUV 2 CHAT! 100% CHEAP FILTHY SEX CHAT FROM 4.6p
MAXIMUM INSERTION! NASTY PHONE SEX!
XXX NYMPHOS LIKE IT DEEP
09839 190 663
GRANNY'S TEXT FILTH
OAP Fingers Her HAIRY Ginger Minge
TXT GILF TO 89098
Posh MRS Loves DIRTY
DOGGING 09826 134 577
SHOCKING! RATED X KINKY FETISH
09826 134 581
WANNABE WAGS TAKE IT UP THE ARSENAL!
DOUBLE ENTRY!
09826 134 583
FILL THEIR EBONY HOLE
09839 190 669 BROWN SUGAR
S**NK ON MY MEGA MAMS
09826 134 589
WANT TITS & C**T? YOU NEED A LADYBOY
09099 961 562*
*Calls cost £1.53 per minute to 09099, £0.61 per minute to 09826 and £0.46 per minute to 09839 and network extras may apply. All live calls are recorded in compliance with PPs regulations. Service provided by Luv2Chat PO Box 143 BN15 8DF. Texts to 89098 cost £1.50 plus standard network charges per message received. Maximum three replies per message sent. 89098 is a virtual text chat service. Some automated messages may be sent for billing purposes. Not a subscription service. Adult text chat service with no guarantee of meeting made or implied. Service is for entertainment/fantasy/role play purposes only. Photos are of models and are for display purposes only. Text STOP to 89098 to stop service. Users of all services must be over 18 yrs and must have the bill payers' permission. Care line 03331150015. You may receive free promotional messages. To optout of marketing text OPTOUT to 89098.

Sunday Sport TV GUIDE

BBC ONE

6.00 BREAKFAST. 9.00 The Andrew Marr Show. 10.00 Sunday Morning Live. 11.00 Sunday Politics. 12.15 BBC News; Weather for the Week Ahead. 12.30 Bargain Hunt.

1.00 WIMBLEDON 2014. Sue Barker and guests look ahead to this afternoon's men's singles final.

1.50 WIMBLEDON 2014. Live coverage of the men's singles final at the All England Club. Subsequent programmes subject to change.

5.45 BBC NEWS; REGIONAL NEWS; WEATHER.

6.10 COUNTRYFILE.

7.10 ANTIQUES ROADSHOW. Fiona Bruce and the team pay a visit to Wentworth Woodhouse, where items include a bible that belonged to the first black professional footballer. Last in the series.

7.10pm, Fiona Bruce

8.10 CASUALTY. A man ignores Ethan's advice to take it easy after a car accident, putting himself and his son in danger during a cross-country race. Connie asserts her authority over the ED.

9.00 COMMON. Jimmy McGovern's one-off drama about a teenager who is one of several youths charged with a murder, despite not being involved in the killing. Nico Mirallegro and Susan Lynch star.

10.30 BBC NEWS; REGIONAL NEWS; WEATHER.

10.55 HAVE I GOT OLD NEWS FOR YOU. Another chance to see the satirical quiz, with team captains Ian Hislop and Paul Merton.

11.25 FILM: SLIDING DOORS. (1998) Comedy drama, starring Gwyneth Paltrow; Weather for the Week Ahead.

1.05 BBC NEWS.

BBC TWO

6.00 THIS IS BBC TWO. 6.10 Film: East of Sudan (1964). Period adventure, starring Anthony Quayle. 7.40 Gardeners' World. 8.10 World Cup Films. 9.45 Match of the Day: FIFA World Cup Highlights. 10.30 Saturday Kitchen Best Bites. 12.00 Live Formula 1: British Grand Prix. Suzi Perry introduces coverage from Silverstone (start-time 1.00pm).

3.30 RACING LEGENDS: STIRLING MOSS.

4.30 FLOG IT!

5.05 SONGS OF PRAISE: BIG SING — THE UK'S TOP 10 HYMNS.

5.45 WIMBLEDON 2014. The mixed doubles final.

8.00 THE QUEST FOR BANNOCKBURN. Part two of two. Neil Oliver and Tony Pollard conclude their quest to pinpoint the location of the battle.

9.00 A CABBIE ABROAD: FIJI. Mason McQueen drives a taxi in the South Pacific island's capital Suva. Last in the series.

10.00 MOCK THE WEEK.

10.35 TODAY AT WIMBLEDON. Highlights of the men's singles final at the All England Club.

11.35 FILM: HEAVENLY CREATURES. (1994) Fact-based drama, starring Kate Winslet and Melanie Lynskey.

1.05 SIGN ZONE: COUNTRYFILE.

11.35pm, Melanie Lynskey

2.05 SIGN ZONE: HOLBY CITY.

3.05 THIS IS BBC TWO.

SCOTLAND AS BBC TWO EXCEPT: 3.30 River City. Kirsty tells damaging lies about Murray. 9.00 Game, Net and Match. 10.00 A Cabbie Abroad: Fiji. 11.00 Today at Wimbledon. 12.00 FILM: Heavenly Creatures. (1994) 1.35 This Is BBC Two.

NORTHERN IRELAND AS BBC TWO EXCEPT: 10.00 Five Fables: The Two Mice. 10.30 Mock the Week. 11.00 Sunday Politics. 11.25 Today at Wimbledon. 12.25 BBC News.

ITV

6.00 CITV. 8.25 ITV News. 8.30 Weekend. 9.25 Love Your Garden. 10.30 Tour de France Live. Stage two from York to Sheffield.

5.00 TIPPING POINT.

6.00 YOU'VE BEEN FRAMED!

6.30 ITV NEWS LONDON; WEATHER.

6.45 ITV NEWS; WEATHER.

7.00 FILM: DESPICABLE ME. (2010) An evil genius adopts three orphans to aid his latest plot, but fatherhood brings out his long-buried caring side. Animated comedy, with the voices of Steve Carell and Jason Segel.

9.00 THE NATION'S FAVOURITE MOTOWN SONG. Craig Charles counts down the legendary Detroit record company's 20 greatest hits, as voted for by the British public, with contributions by those who made pop history.

9pm, Craig Charles

10.30 ITV NEWS; WEATHER.

10.45 THE CUBE. A builder and a 24-year-old mother take part, aiming to complete tasks within the confines of the cube to win a jackpot of £250,000. Hosted by Phillip Schofield.

11.45 THE UNFORGETTABLE RUSSELL HARTY. Profile of the chat-show host who became a household name in the 1970s and 80s for his staging of some revealing celebrity interviews as Michael Parkinson's main rival.

12.15 THE STORE.

2.15 MOTORSPORT UK. Renault UK Clio Cup and Ginetta Junior Championship action.

3.05 BRITISH SUPERBIKE CHAMPIONSHIP HIGHLIGHTS.

3.55 ITV NIGHTSCREEN.

4.15 MAY THE BEST HOUSE WIN.

5.05 THE JEREMY KYLE SHOW.

CHANNEL 4

6.15 THE HOOBS. 6.40 British F3. 7.10 Snowdonia Slateman Triathlon. 7.35 How I Met Your Mother. 8.00 Everybody Loves Raymond. 8.30 Everybody Loves Raymond. 9.00 Frasier. 9.30 Sunday Brunch. 12.30 George Clarke's Amazing Spaces.

1.30 THE BIG BANG THEORY.

2.00 THE BIG BANG THEORY.

2.30 THE SIMPSONS.

3.00 THE SIMPSONS.

3.30 THE SIMPSONS.

4.00 DEAL OR NO DEAL.

5.00 FILM: A KNIGHT'S TALE. (2001) Comedy adventure, starring Heath Ledger and Paul Bettany. Edited for language and violence.

7.35 CHANNEL 4 NEWS.

8.00 FILM: JOHNNY ENGLISH REBORN. (2011) Premiere. A bumbling former secret agent returns to duty to foil an attempt to assassinate the premier of China. Spy comedy sequel, starring Rowan Atkinson and Gillian Anderson.

10.00 SEAN LOCK: PURPLE VAN MAN. The 8 Out of 10 Cats team captain's stand-up show, recorded in front of a sell-out audience at London's Hammersmith Apollo last year.

8pm, Gillian Anderson

11.00 FILM: GET HIM TO THE GREEK. (2010) A record company employee is given the dubious task of escorting a manic, sex-crazed British rock star to his comeback concert. Comedy, starring Russell Brand and Jonah Hill.

12.55 FILM: THIS BOY'S LIFE. (1993) Drama, starring Robert De Niro.

2.50 SWIMMING.

3.05 A SUPERSCRIMPERS' MERRY CHRISTMAS.

4.00 BEAT MY BUILD.

4.55 KIRSTIE'S VINTAGE GEMS.

5.00 DEAL OR NO DEAL.

5.55 COUNTDOWN.

SKY1

6.00 HOUR OF POWER. 7.00 Glee. 9.00 Transformers: Age of Extinction Special. 9.30 Jersey Boys Special. 10.00 WWE Superstars. 11.00 WWE: Experience. 12.00 Ashley Banjo's Secret Street Crew. 1.00 Twin Towns. 2.00 Futurama. 3.00 Modern Family.

5.30 THE SIMPSONS.

8.30 FUTURAMA. Zoidberg gets on the wrong side of the Robot Mafia.

9.00 HAWAII FIVE-0. The team reinvestigates the death of a Navy Seal member.

10.00 NCIS: LOS ANGELES.

11.00 COP SQUAD.

12.00 BRITCOPS: FRONTLINE CRIME UK. 2.00 Road Wars. 4.00 Brainiac: Science Abuse.

BBC3

7.00 FORMULA 1: BRITISH GRAND PRIX HIGHLIGHTS. Suzi Perry introduces action from Silverstone.

8.00 TOP GEAR. With actor Michael Fassbender.

9.00 FILM: TRON: LEGACY. (2010) Sci-fi adventure sequel, starring Jeff Bridges.

11.00 FAMILY GUY.

11.45 AMERICAN DAD!

12.30 MURDERED BY MY BOYFRIEND.

1.30 RUSSELL HOWARD'S GOOD NEWS.

2.00 STACEY DOOLEY IN THE USA: GIVING UP MY BABY.

3.00 LIVE AT THE ELECTRIC.

4.00 CLOSE.

BBC4

7.00 SOUNDS OF THE SIXTIES.

7.35 FILM: A HARD DAY'S NIGHT. (1964) Musical, starring the Beatles.

9.00 THE LANCE ARMSTRONG STORY — STOP AT NOTHING: STORYVILLE. Documentary about Lance Armstrong.

10.40 STORYVILLE: VELORAMA.

11.40 THE RICHEST SONGS IN THE WORLD.

1.10 NEIL SEDAKA: KING OF SONG.

2.10 THE LANCE ARMSTRONG STORY — STOP AT NOTHING: STORYVILLE.

3.45 CLOSE.

ITV3

6.00 MOVIES NOW. 6.10 Murder, She Wrote. 7.00 Film: The Four Musketeers. (1974) 9.10 Heartbeat. 11.20 Goodbye, Mr Chips.

1.25 A TOUCH OF FROST.

3.40 LEWIS.

5.40 INSPECTOR MORSE.

8.00 MIDSOMER MURDERS. A glamorous senior citizen and a doctor are killed.

10.00 WYCLIFFE. A body is found at a farm.

11.05 FILM: DIAL M FOR MURDER. (1954) Alfred Hitchcock's thriller, starring Ray Milland.

1.20 WILLIAM AND MARY.

2.10 MURDER, SHE WROTE.

3.50 ITV3 NIGHTSCREEN.

4.25 EMMERDALE.

ITV4

6.00 WORLD OF SPORT: TV FIRSTS. 6.10 Cheers. 6.40 Ax Men. 7.25 British Touring Car Championship Highlights. 9.00 Tour de France Highlights. 10.00 Cheers. 10.30 Tour de France Live. 5.00 Duck Dynasty. 5.55 Alias Smith and Jones.

7.00 TOUR DE FRANCE HIGHLIGHTS.

8.00 DIRTY BRITAIN.

9.00 BENIDORM.

10.00 FILM: HOW I SPENT MY SUMMER VACATION. (2012)

12.00 FROM RONALDO TO RONALDO. 1.00 Tour de France Highlights. 2.00 Richard Bacon's Beer and Pizza Club. 2.35 Movies Now. 2.45 ITV4 Nightscreen. 3.00 Teleshopping. 3.30 The Store. 5.00 Teleshopping.

WorldMags.net

BOOBS ON THE BOX

Britain's only naked TV guide

with JUSTIN DUNN

CHANNEL 5

6.00 MILKSHAKE!: Peppa Pig. 10.00 Access. 10.05 Meerkat Manor. 10.30 Big Brother. 11.30 The Dog Rescuers with Alan Davies. 12.30 Film: Sabrina the Teenage Witch (1996). Supernatural comedy, starring Melissa Joan Hart.
2.15 FILM: SPACE JAM. (1996) Live action and animated comedy, with Michael Jordan.
3.55 FILM: A GOOFY MOVIE. (1995) Animated comedy, with the voice of Bill Farmer.
5.20 FILM: THE FOX AND THE HOUND. (1981) A fox cub and a puppy become friends, but as they grow up, they realise they are expected to be enemies. Animated adventure, with the voices of Mickey Rooney and Kurt Russell. Edited for flashing images.
6.55 5 NEWS WEEKEND.

7pm, Jackie Chan

7.00 FILM: RUSH HOUR. (1998) Comedy adventure, starring Jackie Chan and Chris Tucker.
9.00 BIG BROTHER. Daily round-up of highlights. Marcus Bentley narrates.
10.00 FILM: LETHAL WEAPON 4. (1998) Action adventure, starring Mel Gibson and Danny Glover.
12.25 WORLD'S SCARIEST PLANE LANDINGS.
1.10 SUPERCASINO.
3.10 ONE WORLD TRADE CENTRE: REBUILT.
4.00 HOUSE DOCTOR.
4.25 MAKE IT BIG.
4.50 THE FUNKY VALLEY SHOW.
5.00 ANGELS OF JARM.
5.10 ROARY THE RACING CAR.
5.20 ANGELS OF JARM.
5.30 THE FUNKY VALLEY SHOW.
5.40 ROARY THE RACING CAR.
5.50 ROARY THE RACING CAR.

ITV2

6.00 BEAUTY AND THE GEEK. 6.45 The Hot Desk — Example. 6.55 Emmerdale. Omnibus. 9.15 Coronation Street. Omnibus. 11.40 America's Got Talent. The eighth series of the competition.
1.35 AMERICA'S GOT TALENT. The eighth series of the competition.
2.30 YOU'VE BEEN FRAMED! FAMILY SPECIAL. A family-themed selection of camcorder calamities.
3.15 FILM: BEETHOVEN. (1991) Canine comedy, starring Charles Grodin.
5.00 FILM: VALIANT. (2005) Computer-animated adventure, with the voices of Ewan McGregor and Ricky Gervais.
6.30 FILM: PEARL HARBOR. (2001) Two friends fall for the same woman during the Second World War just as the Japanese launch an attack on a US naval base. Romantic drama, starring Ben Affleck and Kate Beckinsale.
10.00 THE ONLY WAY IS ESSEX. Reality programme following a group of people in Essex, with each episode filmed just a few days before transmission.

6.30pm, Kate Beckinsale

10.50 TV OD. Matt Edmondson presents a humorous look at the most talked about shows on TV, including a review of viewer tweets, online comments and complaints.
11.20 FILM: THE MATRIX RELOADED. (2003) As the machines threaten the last refuge of humanity, a party of freedom fighters journeys into the virtual world of the Matrix to end the war. Sci-fi sequel, with Keanu Reeves.
1.55 BEST OF YOU'VE BEEN FRAMED!
2.45 TELESHOPPING.
5.45 ITV2 NIGHTSCREEN.

TODAY

Movie Mix, 9pm, *Suspect Zero*
CRIME thriller with a glimpse of lady chest creeping up at 35 mins.
Film4, 10.55pm, *Sliver*
SHARON Stone (*left*) doing what Sharon Stone does best – getting her kit off a lot, starting at 14 mins.
Channel 4, 11pm, *Get Me To The Greek*
OVERSOLD comic Russell Brand – to me, as funny as a multiple car crash – grapples with boobs at 26 mins.
BBC2, 11.35pm, *Heavenly Creatures*
KATE Winslet (*below*) breaks her acting mould by playing a winsome British rose with no top on – again. Bath scene at 1hr 5 mins.

TOMORROW

Movie Mix, 9pm, *Sideways*
COMEDY about two mates taking a road trip across the vineyards of California, with a tubby sex scene (*above*) at 1hr 48 mins – for the particularly warped among you.
Film4, 5.50pm, *Australia*
NOT the greatest bit of Nicole Kidman teat, but it's there, if you don't blink, at 1hr 41 mins.
Film4, 1.15am, *Basket Case 3*
DAFT comedy horror flick with a couple of Playboy regulars, romping together (*below*) at 41 mins.

TUESDAY

Sky Greats, 9pm, *Jarhead*
IMPRESSIVE drama set in the first Gulf War featuring Jake Gyllenhaal and some bare boobs at 8 mins.
ITV4, 12 midnight, *Doom*
SCI-fi thriller starring Dwayne Johnson with some outstanding breast action at 31 mins.
True Entertainment, 1am, *An American Werewolf in London*
FANS of *The Railway Children* will be chuffing like a steam train when Jenny Agutter gets them out at 41 mins.

WEDNESDAY

Film4, 9pm, *The Three Musketeers*
PREPARE to gallantly brandish your pork sword at 47 mins, when Milla Jovovich's nips (*above*) pop out of her medieval bodice.
Sky Comedy, 11.35pm, *Wedding Crashers*
A MERE 13 mins to wait until Owen Wilson gets his end away with a bevy of naked ladies.

Sky Action/Adventure, 1.15am, *Crank*
JASON Statham comes face to face with Amy Smart's delightfully pert and naked nork at 50 mins.

THURSDAY

Movie Mix, 11.20pm, *The Dreamers*
BOND babe Eva Green is starkers throughout this, with a close up of her slightly-tufted lower lips at 58 mins, just for Steve Taylor of Coventry.
Sky Comedy, 11.45pm, *My Idiot Brother*
PAUL Rudd is enjoying the topless delights of a lady at 47 mins when they are rudely joined by another fella.
Movie Mix, 1.40am, *Silent Warnings*
SCI-FI horror flick with Stephen Baldwin and Billy Zane, and some pendulous chesticles at 28 mins.

FRIDAY

Film4, 12.50am, *The Cook, the Thief, His Wife and Her Lover*
COMEDY drama with Helen Mirren (*below*) barely able to keep her clothes on. Her bush makes its first appearance at 32 mins.

E4

6.00 MAKE IT OR BREAK IT. 6.50 Charmed. 7.35 Desperate Housewives. 8.35 Rude(ish) Tube. 10.00 Hollyoaks. 12.30 Marvel's Agents of SHIELD. 1.30 The Mindy Project. 2.00 Brooklyn Nine-Nine. 2.30 The Big Bang Theory.
8.00 FILM: NIGHT AT THE MUSEUM: BATTLE OF THE SMITHSONIAN. (2009)
10.10 THE BIG BANG THEORY.
10.40 RUDE TUBE.
11.40 HOW I MET YOUR MOTHER.
12.10 NEW GIRL.
12.40 RULES OF ENGAGEMENT.
1.40 THE CLEVELAND SHOW.
3.20 HOLLYOAKS.

DAVE

7.10 HARDLINERS. 8.00 Top Gear. 9.00 Lizard Lick Towing. 1.00 Storage Hunters.
5.20 TOP GEAR: BURMA SPECIAL. Presenters Jeremy Clarkson, Richard Hammond and James May are challenged to build a bridge over the River Kwai in Thailand. In order to do that, however, they have to drive across Burma and must make the trip in three lorries, each bought sight unseen from the internet on a limited budget.
8.00 STORAGE HUNTERS.
9.00 QI XL.
2.45 STORAGE HUNTERS. 3.35 Hardliners. Paul faces financial ruin. 4.00 Close.

SKY ATLANTIC

6.00 FISH TOWN. 7.00 Seinfeld. 8.00 The Petrol Age. 10.00 Friday Night Lights. 11.00 Richard E Grant's Hotel Secrets.
1.00 ANTHONY BOURDAIN: NO RESERVATIONS.
3.00 BLUE BLOODS.
5.00 WITHOUT A TRACE.
8.00 DAVID ATTENBOROUGH'S KINGDOM OF PLANTS.
9.00 GAME OF THRONES. Drama, with Sean Bean.
10.15 WITNESS.
11.30 STEVE COOGAN: STAND-UP DOWN UNDER.
12.30 TRUE DETECTIVE.
1.45 RICHARD E GRANT'S HOTEL SECRETS.
2.45 THE SOPRANOS.
4.00 FISH TOWN.

FOX

8.00 COPS. 9.00 Medium.
2.00 LEVERAGE.
3.00 NCIS.
6.00 BURN NOTICE. Michael must win back people's trust.
7.00 NCIS.
9.00 FAMILY GUY.
10.00 MEN AT WORK. Jude invites the guys to a basketball game.
10.30 LOUIE. Comedy, starring Louis CK as a fictionalised version of himself.
11.00 FAMILY GUY.
11.30 AMERICAN DAD!
12.00 FAMILY GUY.
1.00 AMERICAN DAD!
2.00 FAMILY GUY.
3.00 AMERICAN DAD!
4.00 COPS.
5.00 TELESHOPPING.

GOLD

6.00 STEPTOE AND SON. 7.40 Bewitched. 8.40 'Allo 'Allo! 10.50 Porridge. 12.50 Steptoe and Son. 2.50 Last of the Summer Wine. 4.50 'Allo 'Allo!
7.00 HARRY HILL'S TV BURP.
8.00 THE TWO RONNIES SPECTACLE. The making of the double act's TV series.
9.00 PORRIDGE.
11.00 THE OFFICE. Part two of two. The Christmas party throws up a few surprises. With Ricky Gervais and Mackenzie Crook.
12.10 BOTTOM. 12.50 Absolutely Fabulous. 1.25 The Office. 2.20 Bottom. 2.50 Rex the Runt. 3.00 Close.

PUZZLE SOLUTIONS

ACROSS: 3. Nasal; 8. Resin; 10. Beats; 11. Goa; 12. Genie; 13. Saunter; 15. Dream; 18. Cot; 19. Peseta; 21. Demotes; 22. Ague; 23. Aims; 24. Repulse; 26. Soccer; 29. Nip; 31. Treat; 32. Pitiful; 34. Tibia; 35. Rat; 36. Widen; 37. Dirty; 38. Rafts. DOWN: 1. Legal; 2. Fiancee; 4. Aver; 5. Abides; 6. Leers; 7. Stoat; 9. Sou; 12. Get over; 14. Tom; 16. Eerie; 17. Marsh; 19. Petunia; 20. Waist; 21. Dunce; 23. Aspirin; 24. Retina; 25. Lit; 27. Orbit; 28. Cater; 30. Putty; 32. Pint; 33. Far.

QUIZ ANSWERS
1. Rolf Harris
2. Phone hacking
3. England
4. 12 years
5. Single malt
6. Inside their bodies
7. Tour de France
8. Scotland
9. Australia
10. *Hollyoaks*

2	3	1	4	7	5	9	6	8
5	6	9	8	1	3	2	4	7
7	4	8	9	6	2	1	5	3
1	7	3	5	8	6	4	2	9
8	9	5	1	2	4	3	7	6
4	2	6	7	3	9	5	8	1
6	5	7	3	4	1	8	9	2
3	8	4	2	9	7	6	1	5
9	1	2	6	5	8	7	3	4

WorldMags.net

TALK 2 ME LIVE!
LISTEN!
DON'T TALK!
JERK OFF!
0908
391 0873
HEAR ME COME!
JERK OFF!
DON'T SPEAK!
FILTHY HARD SEX ...JUST LISTEN WHILE I FINGER IT!
0908 391 0865
Calls cost £1.53/min + network xtras. Roldvale Po Box 132 Bexley Kent DA5 1LU Customer care 0333 313 7846 B546

SKY SPORTS 1

6.00 FOOTBALL GOLD. 7.00 Premiership Years. 9.00 Premier League Legends. 9.30 Football's Greatest Teams. 10.00 World Cup Verdict. 10.30 The Fantasy Football Club. 11.00 Premiership Years.

1.00 FOOTBALL'S GREATEST.
1.30 THE FANTASY FOOTBALL CLUB.
2.00 PREMIER LEAGUE LEGENDS.
2.30 FOOTBALL GOLD.
3.00 PREMIERSHIP YEARS.
5.00 SOCCER AM: THE BEST BITS.
6.00 FOOTBALL GOLD.
6.15 FOOTBALL GOLD.
6.30 PREMIER LEAGUE LEGENDS.
7.00 WORLD CUP REPORT.
7.15 FOOTBALL GOLD.
7.30 FOOTBALL'S GREATEST INTERNATIONAL TEAMS.
8.00 FOOTBALL'S GREATEST INTERNATIONAL TEAMS.
8.30 FOOTBALL'S GREATEST INTERNATIONAL TEAMS.
9.00 SPORTING RIVALRIES.
10.00 WORLD CUP REPORT.
10.30 FOOTBALL'S GREATEST INTERNATIONAL TEAMS.
11.00 FOOTBALL'S GREATEST INTERNATIONAL TEAMS.
11.30 PREMIER LEAGUE LEGENDS.
12.00 FOOTBALL GOLD.
1.00 PREMIERSHIP YEARS.
3.00 TIME OF OUR LIVES.
4.00 PREMIER LEAGUE LEGENDS.
4.30 FOOTBALL'S GREATEST INTERNATIONAL TEAMS.
5.00 TIME OF OUR LIVES.

SKY SPORTS 2

6.00 ASHES MODERN CLASSICS. 6.30 Best of ICC World T20. 7.00 Sporting Heroes: Gary Newbon Interviews Joel Garner. 8.00 Cricket. 9.00 Cricket Writers on TV. 10.30 Sporting Heroes: Gary Newbon Interviews Joel Garner. 11.30 Cricket. 12.30 Cricket Writers on TV.

2.00 LIVE T20 BLAST CRICKET.
6.00 ASHES MODERN CLASSICS.
6.30 LIVE INTERNATIONAL T20 CRICKET.
10.30 T20 BLAST CRICKET.
2.30 SPORTING HEROES: GARY NEWBON INTERVIEWS JOEL GARNER.
3.30 ENGLAND'S BEST ASHES DAYS.

SKY SPORTS 3

6.00 SUPER LEAGUE GOLD. 6.15 Super League Gold. 6.30 Sporting Greats. 7.00 Live Super Rugby. 9.00 GAA. 11.30 Super Rugby.

1.30 WWE SLAM CITY.
1.45 WWE SLAM CITY.
2.00 SPORTING HEROES: GRAHAM TAYLOR INTERVIEWS DENIS LAW.
3.00 WWE SLAM CITY.
3.30 SUPER RUGBY.
5.30 THIS WEEK IN WWE.
6.00 WWE: EXPERIENCE.
7.00 SUPER RUGBY TRY TIME.
7.30 BOXING: FROCH V GROVES II.
9.30 SUPER RUGBY TRY TIME.
10.00 WWE: LATE NIGHT — AFTERBURN.
11.00 THIS WEEK IN WWE.
11.30 WWE: LATE NIGHT VINTAGE.
12.30 SUPER RUGBY TRY TIME.
1.00 BOXING: FROCH V GROVES II.
3.00 SUPER RUGBY.
5.00 SUPER RUGBY TRY TIME.
5.30 DARTS GOLD.
5.45 DARTS GOLD.

SKY SPORTS 4

6.00 PGA TOUR CLASSIC. 7.00 WWE Wrestling. 7.15 WWE Wrestling. 7.30 This Week in WWE. 8.00 WWE Vintage. 9.00 WWE: Afterburn. 10.00 Ladies European Tour Golf. 10.30 Wonderful World of Golf. 12.00 Live European Tour Golf.

5.00 LIVE LADIES EUROPEAN TOUR GOLF.
7.00 LIVE PGA TOUR GOLF.
11.00 LADIES EUROPEAN TOUR GOLF.
11.30 EUROPEAN TOUR GOLF.
12.30 LADIES EUROPEAN TOUR GOLF.
1.00 PGA TOUR GOLF.
5.00 EUROPEAN TOUR GOLF.

EUROSPORT

7.30 FOOTBALL: BRAZILMANIA. 7.45 Cycling: Tour de France. 8.45 Triathlon. 9.30 Cycling: Tour de France. 10.30 Live Porsche Super Cup. 11.15 Football: Brazilmania. 11.30 Live Cycling: Tour de France.

4.30 CYCLING: LEMOND ON TOUR LIVE.
4.45 CYCLING.
5.15 SHOW JUMPING.
7.15 CYCLING: TOUR DE FRANCE.
9.00 FIFA WORLD CUP: COPACABANA LIVE.
9.30 SNOOKER.
11.30 CYCLING: TOUR DE FRANCE.
12.30 MOTORSPORTS WEEKEND.
12.45 CLOSE.

BT SPORT 1

7.00 CLASSIC PREMIER LEAGUE. 8.00 Baker & Kelly Not in Rio. 9.00 Classic Premier League. 10.00 Live Blancpain Sprint Series. 12.00 Live International GT Open Championship.

1.15 V8 SUPERCARS HIGHLIGHTS.
3.00 MLS.
7.00 BAKER & KELLY NOT IN RIO.
8.00 MLS.
9.00 UFC 175.
12.00 LIVE UFC PRELIMS.
1.00 LIVE UFC — THE ULTIMATE FIGHTER FINALE.
4.00 UFC — ULTIMATE INSIDER.
4.30 ROAD TO RIO.

SKY MOVIES PREMIERE

6.00 IN SECURITY. (2013) 7.45 Drinking Buddies. (2013) 9.45 Sunshine on Leith. (2013) 11.30 Being Flynn. (2012)

2.00 42. (2013) Fact-based baseball drama, starring Chadwick Boseman.
4.15 WE'RE THE MILLERS. (2013) Comedy, with Jason Sudeikis and Jennifer Aniston.
6.15 SUNSHINE ON LEITH. (2013) Musical, starring George MacKay and Kevin Guthrie.
8.00 WE'RE THE MILLERS. (2013) A drug dealer recruits a fake family to give him a cover for moving a shipment of marijuana over the Mexican border. Comedy, with Jason Sudeikis and Jennifer Aniston.
10.00 BEING FLYNN. (2012) A volunteer at a homeless shelter tries to rebuild his relationship with his estranged father, who needs a place to stay. Drama, starring Robert De Niro and Paul Dano.
11.45 DRINKING BUDDIES. (2013) Two brewery employees develop feelings for each other, despite both being in relationships with other people. Drama, with Olivia Wilde.
1.20 IN SECURITY. (2013) Crime comedy, starring Ethan Embry.
3.00 42. (2013) Fact-based baseball drama, starring Chadwick Boseman.

SKY MOVIES COMEDY

6.20 HEAD OF STATE. (2003) 8.30 Stop! Or My Mom Will Shoot. (1992) 10.10 The Campaign. (2012) 11.50 There's Something About Mary. (1998)

2.30 ANALYZE THIS. (1999) With Robert De Niro.
4.25 ANALYZE THAT. (2002) With Robert De Niro.
6.15 BEST IN SHOW. (2000) With Eugene Levy.
8.00 THERE'S SOMETHING ABOUT MARY. (1998) A lovesick man hires a seedy detective to track down his high-school sweetheart — but discovers he has many rivals for her affections. Comedy, starring Cameron Diaz and Ben Stiller.
10.10 THE CAMPAIGN. (2012) A naïve do-gooder is manipulated by corrupt businessmen into running for congress against a scandal-beset incumbent. Comedy, starring Will Ferrell and Zach Galifianakis.
11.45 BOAT TRIP. (2002) Two friends decide to go on a cruise to boost their flagging love lives, only to discover all the other passengers are single gay men. Comedy, with Cuba Gooding Jr.
1.25 MALLRATS. (1995) With Jason Lee.
3.05 WILD HOGS. (2007) With John Travolta.
4.50 STOP! OR MY MOM WILL SHOOT. (1992) With Sylvester Stallone.

SKY MOVIES ACTION

6.00 JAWS: THE REVENGE. (1987) 7.40 Mean Machine. (2001) 9.35 Man of Steel. (2013) 12.05 Skyfall. (2012)

2.35 APPALOOSA. (2008) With Viggo Mortensen.
4.35 MEAN MACHINE. (2001) With Vinnie Jones.
6.30 MAN OF STEEL. (2013) With Henry Cavill.
9.00 SKYFALL. (2012) James Bond hunts the mastermind behind an attack on MI6. Action thriller, with Daniel Craig.
11.30 KILL BILL: VOL 2. (2004) With Uma Thurman.
1.55 THE MAN WITH THE IRON FISTS. (2012) With RZA.
3.40 DEATH WARRANT. (1990) With Jean-Claude Van Damme.

FILM4

11.00 THE ENEMY BELOW. (1957)

1.00 THE PHANTOM. (1996) Superhero adventure, starring Billy Zane.
2.50 STAR TREK V: THE FINAL FRONTIER. (1989) Adventure sequel, starring William Shatner.
5.00 RIO. (2011) Animated comedy, with the voice of Jesse Eisenberg.
6.50 MISSION: IMPOSSIBLE. (1996) Action thriller, starring Tom Cruise.
9.00 UNSTOPPABLE. (2010) Tony Scott's action thriller, with Denzel Washington.
10.55 SLIVER. (1993) Thriller, starring Sharon Stone.
1.00 WUTHERING HEIGHTS. (2011) Period drama, starring James Howson.

WorldMags.net

BRITS GO NUTS FOR MALENE

By JUSTIN DUNN
justin@sundaysport.co.uk

YOU may recognise busty Malene from your local boozer – she's been the face of Big D nuts!

And it's her crackin' curves featured on the cardboard bit behind the packets.

But there's more than one string to the Danish babe's bow – she has also been a presenter on Sky One's top science show *Brainiac*.

The 32F stunna said: "People often see the big boobs and the blonde hair and mistakenly take me for a bimbo.

"I'm anything but.

"Sure, I can play the ditzy blonde if I want to, but I like to surprise people and unsettle their expectations!"

The 30-year-old now lives in Kingston upon Thames, but was brought up in the Danish capital, Copenhagen.

She added: "I love going home to Denmark but I love being here in Britain too.

"The weather is fabulous just now and that makes everyone happier, doesn't it?

"It also means I can do plenty more nude sunbathing in the garden!"

Malene Espensen
Age 30, 32F-24-36, from Kingston upon Thames

GET FILTHY WITH THE Sport CALL GIRLS
BLOW JOB EXPERT! F*** my FACE HOLE 0909 604 0388
Adult Babies "Happy Nappy Love" "Let Nanny take good care of you!" 0909 604 0308
C*M COAT MY THROAT 0909 604 0233
DOMINATION BECOME MY GOOD LITTLE SEX PUPPY 0909 604 0298
BIG BLACK BOOBS TAKE ME FROM BEHIND TWEAK MY HUGE NIPS 0909 604 0221
LOCKED IN MY STOCKS I'LL PLAY WITH YOU LIKE MY FAVOURITE SEX TOY FORCE WILL BE USED! 0909 604 0282
80+ TOOTHLESS GRANNY SAGGY TITS 'N' SLOPPY OLD SUCKING 0909 604 0312
BIG BUM FUN! 0909 604 0291 F*** MY a*** WITH YOUR nose! WARNING MASSIVE A*** BURY YOUR Face in my HUGE a*** 0909 604 0309
PURE FILTH CREAM ON MY TITS I'LL RUB IT IN SQUIRT CREAM UP MY P*** THEN LICK IT OUT 0909 604 0376
THAI TRANNY JUST TRY IT YOU MIGHT LIKE IT! YOU'LL FEEL DIRTY BUT F**** IT! 0909 604 0389
C*** HUNGRY ASIANS FIRSTY AS F*** I'LL DRINK EVERY LAST DROP AS I DRAIN YOU DRY! 0909 604 0242
YOUNGER HOUSEWIVES WANT TO CHEAT WITH YOU LIVE! 0909 604 0351
Posh NOSH Classy Chick Craves Sucking Dick! 0909 604 0397
WOMEN WITH EXPERIENCE LIVE 121 SEX CHAT "I'VE BEEN CUMMING FOR YEARS AND CAN'T STOP! C*M AND GIVE ME A GOOD, HARD, RAM. I'M HORNY AS F***" 0909 604 0276
SPANKING Slap My P**** A**E RAW AS I FINGER MY P**** SORE! 0909 604 0230
PRETTY KNICKERS I'LL SMOTHER MY SICKLY SWEET KNICKS LIVE 121 FILTH FACE 0909 604 0353
CUTE TIGHT TEEN SUCK MY PERT NIPPLES AND SLIP INSIDE MY TIGHT WET HOLE 0909 604 0214
You may receive free promotional messages. To stop text OPTOUT to 89077

Dear Bailey,

MY husband likes to take explicit naked films of me on his mobile and a few weeks ago he invited a couple of his mates back from the pub to ours, so they could also video me stripping.

I slipped into some new sexy undies I'd bought and was saving for our next session together and my hubby filmed us as his mates undressed me.

My man was like a film director – telling me what to do with the two guys. Then he joined in and got one of them to take me doggy-style while I gave him and his other pal blowjobs.

Now we make a vid together every week.

The only problem is that I think it's a bit strange that my husband wants to share me with his mates.

Do you think I should carry on making these naughty videos?

DL, Staffs

Bailey says...

YOU are obviously keen exhibitionists, so if you enjoy making the films, then carry on.

Dear Bailey,

I'M a 26-year-old single girl with a very big appetite for sex.

But recently I met someone who could be Mr Right and I'm facing a massive dilemma.

When we met, it began as usual with me having a few drinks with girlfriends in a wine bar.

I was on my third vodka when he walked into the bar. What a hunk!

He's a shade over six feet tall with an athletic physique, short spiky hair and a tanned complexion.

I wasted no time giving him the eye but he seemed to be ignoring me.

So when he went off to the gents I followed him in and dragged him into an empty cubicle.

I ripped open his shirt to reveal his bronze torso and bent to lick and nibble his nipples while shoving a hand down his flies to massage his thick dick.

Then I dropped to my knees to suck him hard while kneading his swollen balls with my hand.

Without a word, he pulled up my dress and plunged two fingers into my wet c**t before making me stand against the door. Then he pushed his nine-inch tool deep into my pussy and humped me hard and fast.

It was the best shag I've ever had and since then we have been dating on and off, always finishing with sex.

But it has never come close to matching up to that first time.

Should I stay with him or go back to my one-night stands?

SF, Teesside

Bailey says...

DEPENDS if you want a relationship or just a shag.

Dear Bailey,

I WORK for a small company doing deliveries.

The office is full of girls and they are always asking me to collect things for them.

It's usually pretty simple stuff, like a spot of lunch or maybe their dry cleaning.

But the other week, one of them asked me to pick her up some kitchen worktops.

I agreed and I told her I'd meet her at her house in our lunch hour and when I got there she pushed her hands down my pants and pulled out my throbbing cock.

She then sank to her knees and took my cock in her mouth and as she sucked on it I could feel myself on the cusp of climaxing.

But I held back and f***ed her as hard as I could. At one point her hand was cupping my balls and she said: "I want you to shoot it all over my tits!"

I pulled out of her dripping fanny and shot my load over her massive melons.

Now she wants her fella to watch me f*** her.

Do you think I should?

LY, Dorset

Bailey says...

YES, if he promises not to stick it up your bum while you're banging his missus. And tell him, "No touching sacks!"

DO YOU HAVE A SEX PROBLEM?

EMAIL: agony@sundaysport.co.uk OR MAIL TO: Agony, Sunday Sport, Floor 3 Maclaren House, Lancastrian Office Centre, Talbot Road, Old Trafford, Manchester M32 0FP

AGONY WITH Bailey

Age 26, 34DD-24-35, from Guildford

Sex with busty new girl is breast ever!

Dear Bailey,

MY latest girlfriend is a real looker with a great body and who bangs like a shithouse door when the plague is in town.

She's 25, blonde and has fantastic 36DD breasts which I just can't get enough of.

We met while I was out with the lads in a trendy nightclub in town and after a couple of smooches at the end of the night I persuaded her to come back to mine.

Once we got to my flat we had a couple more drinks and then we started getting heavy on the sofa.

Soon we were both naked and I almost fainted when I gazed at her mouthwatering tits.

It wasn't long before I was sucking on one of her ripe, pink nipples as she played with my hard cock.

Then, once we were both aroused, I got her on all fours on the carpet and thrust hard into her from behind.

Before long she was howling in delight but I'm ashamed to say that I climaxed rather too soon.

However, she quickly went down on me and I was soon rigid again and raring to go.

This time she lay on her back and put her legs on two stools, allowing me to get really deep penetration, and we were off again.

Like the first shag she was soon screaming and this time it was her who reached a rather premature orgasm – which made me feel better!

I carried on pumping away for a few minutes until I came too.

Then we just lay in each other's arms and had a smoke together.

After a while she lay on her back and got me to sit on her tummy. Then she cupped my erect knob between her giant tits and squeezed them together.

As she did so I began to push in and out and I was soon on the verge of shooting my load again.

I only just managed to pull myself away before spurting my love juice over those gorgeous breasts.

Now when we meet I shag her boobs at least four times in every session.

In fact, I'd rather screw her tits than her fanny and she's happy for me to do this.

Is this normal – or acceptable – behaviour?

DP, Birmingham

Bailey says...

NOT in the least. As long as you are both happy, go for it.

Dear Bailey,

A FEW weeks ago on a weekend break in London my girlfriend and I went to a late-night movie.

We'd had a meal and quite a few drinks beforehand and by the time we were walking to our hotel we were both in desperate need of a piss.

As we turned a corner we found an automated bog. I'd never used one before but we went in together for a laugh.

After relieving ourselves it seemed a shame to waste the private moment, so my girl bent over and started gobbling me!

We got pretty worked up and soon she mounted my dick and I rammed her good and proper.

We were pretty pleased with ourselves until we emerged to find a group of fellas cheering our exit.

They had clearly heard the racket me and the missus had been making while screwing inside the street khazi!

But we now enjoy regular nookie sessions in these "Tardis" style loos and often go in search of new ones to have naughty al fresco sex inside.

Do you think this is OK?

TV, Herts

Bailey says...

GREAT idea, but mind you don't get locked in. It could be a bit more embarrassing for you both, if the emergency services have to kick the door in!

Dear Bailey,

I'M a 27-year-old woman and I've been having sex with a neighbour's son for the past six weeks.

He's 18, 6ft 2in tall and I can't get enough of him.

The first time we f***ed he was a virgin but now he's a lot more experienced – and experimental.

He takes me front, back and sideways and when he goes down on me I never fail to orgasm.

Last night he shagged me for TWO HOURS solid.

This morning I could hardly walk properly – that's because I let him take me up the arse. But I think he banged away to hard at my poor little nipsy – it hurts like hell today!

Anyway, he really loves it when I lick his balls and tickle his arsehole while I suck him off.

And I love it when he plunges my hidden depths with his big dick and orgasms all on my tits.

But do you think I'm wrong for having it off with a lad who is so much younger than me?

The other thing is he wants his mates to watch and take vids on their mobile phones.

Is this a good idea?

I think his thick cock has sent me a bit daft and I can't make any sensible decisions for myself any more.

Please help!

BN, Kent

Bailey says...

LUCKY you! But tell him and his mates where to stick their mobiles.

SEX CONFIDENTIAL

SUSAN AND BARBARA ARGUE ABOUT THEIR TRUMPERS

Bailey says...

SNEAK into any women's changing room, or watch some footage secretly taken inside one, and you'll notice women like comparing their bodies.

In times gone by, the fairer sex used to ask, "Does my bum look big in this?" hoping the answer will be, "No".

But thanks to the popularity of big-bottomed celebrities such as Kim Kardashian and Angela Merkel, the titanic trumper is high fashion.

Many a fight has begun in ladies' lavatories, between drunken girls, because an argument over who has the bigger bottom has turned physical.

AGONY IS BROUGHT TO YOU IN ASSOCIATION WITH www.TamedLife.com BUY WITH CONFIDENCE FROM THE LARGEST WHOLESALER OF ADULT GOODS IN THE UK

GAY CHAT
Gay, Bi or just Curious you'll find plenty of GUYS to chat to here.
10p per min
0871 908 1286
18+. Helpdesk 0207 966 9686. Live calls recorded. 0871 = 10p per min. Network extras apply SP: 4D.

MEET GIRLS NOW!
Chat, Flirt & Date
10p per min
0871 908 9574
18+. Helpdesk 0207 966 9686. Live calls recorded. 0871=10p per min. Network Extras Apply. SP: 4D.

LIVE WOMEN 70+
XRATED
SEXY CHAT
46p per min
0982 706 3242
18+. Calls recorded. Calls cost 46p per min plus network charges. SP:Candywall. Helpdesk 0207 966 9676.

HORNY NURSE LIVE
Only 46p per min
0908 144 1879
18+. Calls recorded. Calls cost 46p per min plus network charges. SP:Candywall. Helpdesk 0207 966 9676.

LOSE YER LOAD OVER MY HUGE TITS FOR JUST 61p
09096 042290
Calls cost 61p/min + network extras. Roldvale PO Box 132 Bexley Kent DA5 1LU Customer care 0303 031 0449 N07

F*** A FAT LASS!
HEAR HER SLAP THAT WHITE FLESH
0909 996 9723
AS YOU PULL YERSELF TO CLIMAX!
Calls cost £1.53/min + network xtras. Roldvale PO Box 132 Bexley Kent DA5 1LU Customer care 0303 031 0449 N07

BLACK BABE
I'LL DO ANY DIRTY THING YOU LIKE!
09080 823 949
Calls cost £1.53/min + network xtras. Roldvale PO Box 132 Bexley Kent DA5 1LU Customer care 0333 313 7846 N614

CALL ME AT HOME
0909 027 7111
Calls cost £1.53/min + network xtras. Roldvale PO Box 132 Bexley Kent DA5 1LU Customer care 0333 313 7846 H724

textalk FREE4WOMEN!
men: 'mcomp'
women: 'ecomp'
gay: 'gcomp'
text to: 69866
1st 5 msgs FREE*
£1.50 for 5 msgs sent/recvd thereafter.
18+. Helpdesk 0207 966 9616. *Standard network charges apply. Women: Network charges only. Send STOP to 69866 to stop. You may be sent free mktg msgs for similar services. Text NO INFO to 69866 to opt out. IP: X-On

X-RATED WOMEN 60+
46p per min
QUICK SEXY ADULT CHAT
0982 706 3254
18+. Calls recorded. Calls cost 46p per min plus network charges. SP:Candywall. Helpdesk 0207 966 9676.

TEXT NOW!
DRIPPING WET HORNY GIRLS AT HOME NOW!
TEXT OPEN TO 79090
18+. Your reply costs £3 and entitles you to send 3 further messages. You will be billed £3 in advance for every 3 messages you send. Standard network extras apply. To opt-out text STOP to 79090. Provider: ISOMOB. Helpdesk 0207 966 9676.

ONLY 2 GO LIVE!
LISTEN! DON'T TALK! JERK OFF!
0982 661 4101
HEAR ME COME!
Calls cost £1.53/min + network extras. Roldvale PO Box 132 Bexley Kent DA5 1LU Customer care 0333 313 7846 A001

WANNA JOIN ME FOR A QUICK W**K?
You don't have to do it on yer own
0909 996 9728
LIVE 1-2-1
Calls cost £1.53/min + network xtras. Roldvale PO Box 132 Bexley Kent DA5 1LU Customer care 0303 031 0449 D01

DOMINATION
LIVE! LIVE! LIVE!
0908 391 3537
Calls cost £1.53/min + network xtras. Roldvale PO Box 132 Bexley Kent DA5 1LU Customer care 0333 313 7846 M721

JERK OFF!
DON'T SPEAK!
FILTHY HARD SEX ...JUST LISTEN WHILE I FINGER IT!
0908 391 0865
Calls cost £1.53/min + network xtras. Roldvale PO Box 132 Bexley Kent DA5 1LU Customer care 0333 313 7846 B646

CHAT FLIRT DATE
10p per min
0872 908 1375
18+. Helpdesk 0207 966 9686. Live calls recorded. 0872=10p per min. Network Extras Apply. SP: 4D.

DOMINATRIX
LIVE SEX CHAT
ONLY 46p per min
CALL NOW!!
0982 706 3440
18+. Calls recorded. Calls cost 46p per min plus network charges. SP:Candywall. Helpdesk 0207 966 9676.

LIVE QUICKIE
GET STRAIGHT IN
46p per min
NO DELAYS
0908 144 1914
18+. Calls recorded. Calls cost 46p per min plus network charges. SP:Candywall. Helpdesk 0207 966 9676.

ROLEPLAY BABES
ONLY 36p per min
0908 144 1907
18+. Calls recorded. Calls cost 36p per min plus network charges. SP:Candywall. Helpdesk 0207 966 9676.

LIVE GUYS NAKED AND HORNY
THEY ARE WAITING FOR YOU!
0908 144 2176
ONLY 46p per min
GAY SEX CHAT
18+. Calls recorded. Calls cost 46p per min plus network charges. SP:Candywall. Helpdesk 0207 966 9676.

peel em off for big surprise...
Get off with a tranny & no-one will know!
LIVE 1-2-1
0909 996 9746
Calls cost £1.53/min + network xtras. Roldvale PO Box 132 Bexley Kent DA5 1LU Customer care 0303 031 0449 D04

JERK OFF!
DON'T SPEAK!
FILTHY HARD SEX ...JUST LISTEN WHILE I FINGER IT!
0982 661 6904
Calls cost £1.53/min + network xtras. Roldvale PO Box 132 Bexley Kent DA5 1LU Customer care 0333 313 7846 A001

I'LL MAKE YOU CUM IN 30 SECS!
NO BORING INTROS! JUST GET STUCK IN!
0982 661 2172
Calls cost £1.53/min + network xtras. Roldvale PO Box 132 Bexley Kent DA5 1LU Customer care 0333 313 7846 A001

VOTED UK'S HOTTEST TEXT CONTACTS SERVICE
FIT YOUNG T-GIRLS WAITING FOR YOUR FILTHY TEXTS!
T-GIRLS, TVs, pre-ops, ladyboys...whatever you want to call them...we love them and, we reckon that if you met one you'd love em, too!
OK, there may be a taboo surrounding sex with a girl who was born a boy but, seriously, you are missing a trick!
This discrete method lets you hook up for text fun with a genuine UK t-girl.
No-one will know and it will be an experience you won't EVER forget! Try it today!
TEXT FIT TO 89248
+ YOUR POSTCODE
£1.50 per message

GRAN'S DRESSED TO KILL...
BUT YOU CAN SEE HER WHEN SHE'S UNDRESSED
TO JUST ONE TEXT GUARANTEES A REAL WOMAN THRILL!
45 TO 73 YO WOMEN WITH HEALTHY INTEREST IN SEX NEED HORNY MEN LIKE YOU!
WHO hasn't fancied an older woman now and then?
There's few red-blooded fellas who wouldn't fancy a go on Helen Mirren (and perhaps leave the Dame slightly lame!).
But it's not just well-preserved stars, is it? We all know older ladies who are full of life and, we suspect, still enjoy being full of c***!
Well, here's your chance to have some hardcore text fun with a real-life, red-hot older lady!
We'll put you in touch and after that you'll be on you own. Ask her anything you like...explore your passions, desires and fantasies...you';re both adults after all!
Just text the trigger word to 89248 and we'll put you in touch. If you'd like to sext a lady from your own area just leave a space and then add your postcode after the trigger word. It's dead easy and it's f***ing amazing! Go for it!
TEXT THRILL TO 89248
+ YOUR POSTCODE
£1.50 per message

UK HOUSEWIVES LOOKING FOR SEXTING THRILLS!
KELLY here is typical of the 1000s of really UK housewives who are waiting for your text message.
The busty 28-year-old mum loves sharing filthy text messages with strangers. She calls it her Two Hands Time...one for texting and the other for rubbing herself off!
Text today and we'll find you a Kelly of your own!
TEXT LOOK TO 89248
+ YOUR POSTCODE
£1.50 per message

18+ only. Each message received costs £1.50 and you may receive a maximum 4 billed messages per message sent. Messages are sent by real people, no meetings or dating is implied or guaranteed, virtual operator service. We may send promotional SMS to opt-out send 'STOP' to 89248. Mobile Software Solutions Ltd. Customer care 0303 031 3406.

INSIDE THIS WEEK'S SIZZLING

MIDWEEK Sport

ON SALE WEDS AND THURS

HANNAH ELIZABETH

...her hottest pics yet!

PLUS

REAL-LIFE EXCLUSIVE

'I'M TERRIFIED MY BOOBS WILL KILL ME!'

The woman too scared to sleep

MIDWEEK Sport ON SALE WEDS AND THURS

MUSIC MISS SUCKED OFF LAD IN STORE ROOM

By BRAD CHADWICK news@sundaysport.co.uk

A MUSIC teacher had sex with a student in a storage room at their school.

Michelle Strickland, 23, has now been charged with having an improper relationship with the 18-year-old male pupil.

The assistant band director and the teen went into a store room in the band hall of Houston's Stratford High School, Texas, where they had oral sex.

They also romped at the student's home over the spring break and sent explicit text messages.

Police investigated the improper relationship in April after receiving an anonymous tip off.

The principal told cops he checked the lad's phone contact with his member of staff which suggested an ongoing sexual relationship.

Strickland, who joined the school last year, was removed from her class and was later dismissed.

Parents of other pupils were sent a message by the head, which said: "Our No.1 priority will always be the safety of our students. We will take swift and decisive action against any employee who ever endangers a student.

"The bond of trust between parents and students and the staff of the school district is critically important.

"If these allegations are proven true, we urge the justice system to take the strongest possible action."

SEX LESSONS: School where Strickland (*above*) met teen

I'M EASY... TO GET HOLD OF!

CALL ME!
TEXT ME!
EMAIL ME!
MEET ME!
@$%& ME!

REMEMBER... We're the ONLY ADVERTISER to give you EVERY method of contacting the women you want

Finebourne is Britain's leading adult contact company, organised by women on behalf of all females in need of discreet ways to meet men for " no strings sex"

For our listings of Up-for-It women in your area just send £5 cash/postal order or cheque to Finebourne P.O.Box 210. Chesterfield.S41 8LP

NAME.....

ADDRESS.....

.....

.....POSTCODE.....

WorldMags.net

WorldMags.net

AMY: I SWALLOW BANANAS WHOLE!

OUR awesome new snaps of Sheffield scorcher Amy Green will leave you as hard as STEEL!

The gorgeous blonde, who boasts all-natural 32D boobs, also has one of the best bums in the glamour business.

And she's told how she keeps her sizzling figure in shape by pole-dancing – NAKED!

By JON LIVESEY
jonl@sundaysport.co.uk

The South Yorkshire lovely, 26, said: "It's really good for keeping in shape – and my boyfriend loves to watch me too! "

As if that wasn't hot enough, amazing Amy says she has another talent to keep a smile on her lucky lad's face – her deep throat technique.

She said: "I can fit a whole banana down my throat!

"People are fascinated and make me do it all the time.

"My gag reflexes are so good, I can't even feel it!"

WorldMags.net

SPICE UP YOUR LIFE WITH ANOTHER AMAZING OFFER!

THE GIRLS: EXACTLY HOW YOU WANNA SEE 'EM!

£10 OFF
Take this ad to any of the shops on this page and you pay just £15

SPICE up your life with the most OUTRAGEOUS XXX movie EVER MADE!

OMG...It's The Spice Girls XXX Parody is the most talked-about adult movie of the 21st Century.

All red-blooded fellas will be transported back to the naughty 90s when the Spice Girls ruled the charts and our dirty imaginations! The music...well, we could take it or leave it...but the girls themselves....WOW...we loved 'em!

We all had our favourites and what wouldn't we have given for a go on one of them! Well, that ain't gonna happen but this must be the next best thing!

OMG...It's The Spice Girls XXX Parody shows all of the fab five getting it and loving it! First up is Posh, then Baby and Scary double on a lucky guy, Sporty gets active and finally Ginger gets it over a desk! It's all brilliant stuff and the lookalikes are amazing.

Get yours from Private Shops and Sport readers get a £15 discount!

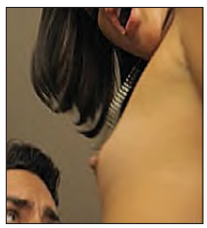

OMG...IT'S THE SPICE GIRLS IS AVAILABLE EXCLUSIVELY FOR JUST £15 AT THESE STORES

PRIVATE SHOPS UK

-TRADE ENQUIRIES WELCOME: Trade customers only call 020 8114 1140 or emailtradesales@thamesroad.co.uk

OLD DVD & VIDEOS SCRAPPAGE SCHEME

GET A FULL 50% OFF NEW ONES!

*Bring any old DVDS & VIDEOS (bought from us or not) with this voucher to any of the shops listed here and we'll give you a **50% DISCOUNT** off any Private Shop range of XXX DVDs in the shop. Yes, you ONLY PAY HALF PRICE. You can bring in as many old DVDs/Videos as you like and get 50% OFF the same number of Private Shops XXX DVDs.

PRIVATE SHOP DVD RANGE

THE CHEAPEST PRICES ON THE UK HIGH STREET: including PILLS, ADULT TOYS for all genders, HARDCORE SEX DVDs visit a store to see before you buy, ODOURISERS, MAGAZINES & LOTS MORE.

MOST SHOPS OPEN MON-SAT 10AM-6PM (FRI 8PM). SHOPS MARKED ▫ OPEN UNTIL 8PM MON-SAT ADDITIONALLY, SHOPS MARKED • ARE ALSO OPEN ON SUNDAYS 10AM-4PM (MARGATE 11AM-5PM)

MANY SHOPS OPEN 7 DAYS A WEEK	ALDERSHOT 76AB HIGH ST GU12 4LT	GREAT VALUE SEX SHOP DVDs, MALE PILLS, SEX AIDS FROM JUST £4.99	BARNSLEY 3 DONCASTER RD S70 1TH	BATH 9B VICTORIA BUILDINGS LWR BRISTOL RD BA2 3EH	BEDFORD 72/72A TAVISTOCK ST MK40 2RP	BEXLEY• 14 BOURNE RD DA5 1LU	BIRMINGHAM• 45 PINFIELD ST B2 4AY	THE MIDLANDS OLDEST SEX SHOP WITH XXX DVDs FROM £4.99	BLACKBURN 71 DARWEN ST BB2 2BL	BLACKPOOL• 317 CHURCH ST FY1 3PF
BOLTON 201 ST GEORGES RD BL1 2PG	BOURNEMOUTH• 8 THE TRIANGLE BH2 5RY	BRADFORD• 149 MANNINGHAM LANE BD8 7JA	BRENT• 659 NTH CIRCULAR RD NW2 7AY	BRIDGEND 72 BRIDGEND RD ABERKENFIG CF32 9AP	BRIGHTON• 11 SURREY ST BN1 3PA	BRISTOL 76-76A WEST ST, OLDMARKET BS2 0BW	CAMBRIDGE 38 CHESTERTON RD CB4 1EN	CARDIFF 9 MILL LANE CF10 1FL	CARLISLE 6 LONDON RD CA1 2EL	CHESTER• 53 BROOK ST, CH1 3DZ
CHATHAM• 18 HIGH ST ME4 4EP	KENTS No.1 SEX SHOP AMAZING DISCOUNT OFFERS IN STORE! DVDs FROM £4.99	CHESTERFIELD 52B SHEFFIELD RD S41 8LP	COVENTRY• 78 FAR GOSFORD ST CV1 5DZ	CRAWLEY• 1 HIGH ST RH10 1BH	CROYDON 20C SELSDON RD CR2 6PA	DERBY• 61 OSMASTON RD DE1 2JH	DONCASTER 15 COPLEY RD DN1 2PE	DUDLEY UNIT 4 FLOOD ST DY2 8NT	EDINBURGH• 60 ELM RD EH7 4AQ	EXETER 133 FORE ST EX4 3AN
FOLKESTONE 105 DOVER RD CT20 1NL	GLOUCESTER 7 EMPIRE WAY GL2 5HY	GRAVESEND 36 QUEEN ST DA12 2EE	GRIMSBY 189 GRIMSBY RD DN35 7HB	GT YARMOUTH• 3 HOWARD ST NTH NR30 1PD	HARLOW• 7 CAWLEY MATCH SHOPS, ELIZABETH WAY, CM19 5AN	HEMEL 193 LONDON RD, HP3 9SE	HUDDERSFIELD 70 BRADFORD ROAD FARTOWN HD1 6JE	HULL 263 HESSLE RD, HU3 4DE	IPSWICH• 71/73 NORWICH RD IP1 2EP	KETTERING 25 MARKET ST NN16 0AH
KINGS LYNN 41 NORFOLK ST PE30 1AH	KINGSTON 203 KINGSTON RD KT3 3SS	LEEDS• 209 NORTH ST LS7 2AA	LEICESTER• 116 GRANBY ST LE1 1DL	LEWISHAM• 318 LEWISHAM RD SE13 7PA	LOUGHBORO• 27 NOTTINGHAM RD LE11 1ER	LIVERPOOL•• 63 MOORFIELDS L2 2BP	THE NORTH WEST'S CHEAPEST SEX SHOP DVDs FROM AS LOW AS £4.99	LUTON 74 WELLINGTON ST LU1 5AA	MANSFIELD 19 RATCLIFFE GATE NG18 2JA	MARGATE• 55 NORTHDOWN RD CT9 2RJ
MANCHESTER• 54 OLDHAM ST M4 1LE	HUGE RANGE OF DVDs AND SEX TOYS FROM AS LOW AS £4.99	MIDDLESBRO• 14 BOROUGH RD TS1 5DP	NEWPORT 16 CARDIFF RD NP20 2ED	NEWCASTLE• 20/22 SCOTSWOOD RD NE4 7JB	THE NORTH EASTS OLDEST SEX SHOP XXX DVDs FROM £4.99	NEWQUAY REAR 41 BANK ST TR7 1DJ	NORTHAMPTON• 8 REGENT SQ NN1 2NQ	NORWICH• 39 ST AUGUSTINE ST NR3 3BY	OXFORD• 54 COWLEY RD OX4 1HZ	PETERBORO•• 75 DUNDLE RD PE2 9PW
NOTTINGHAM• 91-95 LOW PAVEMENT NG1 6LD	GIANT MEGA STORE. DVDs SEX TOYS, PILLS SUPER LOW PRICES	PLYMOUTH• 31 ATHENAEUM PLACE PL1 2RG	PRESTON 64 LANCASTER RD PR1 1DD	READING 108 SOUTHAMPTON ST RG1 2QX	RICHMOND 111 KEW RD TW9 2PN	PORTSMOUTH• 9 ARUNDEL ST PO1 1NB	SHEFFIELD• UNIT 5, 68 DIVISION ST S1 4GF	SHREWSBURY 40 WYLE COP SY1 1XF	SLOUGH• 165 FARNHAM RD SL1 4XP	SOUTHAMPTON 16 MANOVER BUILDING SO14 1JX
SOUTHEND 9 ALEXANDRA ST SS1 1BX	STEVENAGE 22 QUEENSWAY SG1 1BS	STOCKPORT 26 LWR HILLGATE, SK1 1JE	STOKE 3 MARSH ST. STH ST1 1JA	SWANSEA 3 DILLWYN ST SA1 4AE	TAUNTON 85 STATION RD TA1 1PB	WAKEFIELD 71 DONCASTER RD WF1 5DX	WEST BROM 19 BULL ST B70 6EU	WORCESTER 18 LOWESMOOR WR1 2SG	WREXHAM 6 YORKE ST LL13 8LW	for a map to find your nearest shop go to www.privatexxx.co.uk

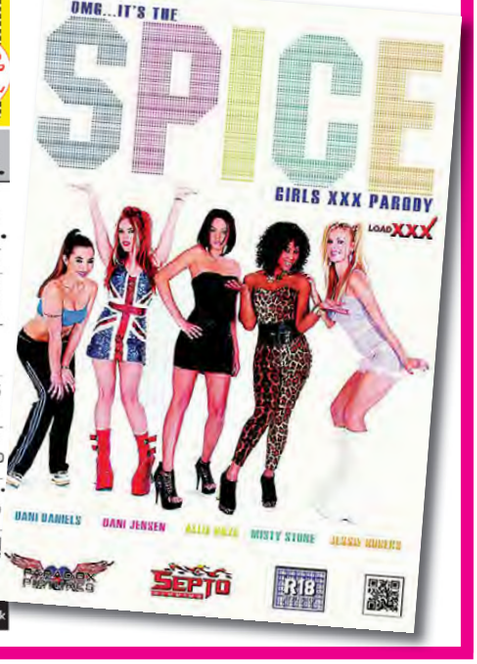

LILLO'S RINGPIECE

STEVE LILLIS' KNOCKOUT BOXING COLUMN

I'm gonna plough through Chisora!

WHEELY TOUGH: Fury goes through his tough workout routine

TRACTOR BOY TYSON'S UP FOR IT

TYSON FURY believes that Dereck Chisora will be a pushover after becoming boxing's tractor boy.

The 6ft 7in man mountain meets Chisora *(right)* in Manchester on July 26 in a WBO heavyweight title eliminator.

Chisora's European crown and the vacant British title will also be on the line in their Phones 4u Arena clash.

Part of Fury's training regime involves pushing a three-and-a-half ton tractor near his Bolton training base.

And the proud traveller is challenging *Sunday Sport* readers who doubt his shoving prowess to have a go themselves.

Unbeaten Fury, 25, who beat Chisora when they clashed in 2011 said: "Pushing a tractor is a killer.

"If anybody thinks it's easy, come down here and have a try – you'll see.

"The tractor is over three tons. It takes every last ounce of strength in my body, but I'm pushing it back.

"With every push of the tractor wheel, all I'm thinking about is puncturing Chisora's face with every punch I throw."

With his uncle and trainer Peter Fury beasting him with such regimes, it is easy to see why his confidence is soaring just 20 days short of the battle.

He added: "When Chisora's in front of me and he's trying to bulldoze his way in, he'll be coming up against an immovable object. He'll be like a bug hitting a windscreen. Another killer exercise is flipping the tractor tyre, it's probably the best all round strength exercise there is.

"Flipping the tyre uses the back, chest, arms and leg muscles, while pulling it back uses the inner core strength involving the stomach muscles.

"The actual boxing is easy compared to this!

"It's hell, but this is where the real champions are made. Train hard and brutal and the fights are easy – don't train like this and fights are murder. That's my motto."

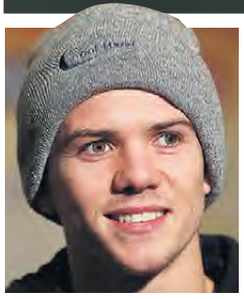

GLOVELY RETURN FOR CAMPBELL

LUKE CAMPBELL returns to action in Liverpool on Saturday – and the Olympic hero says he cannot wait to lace the gloves up again.

Campbell took time off for family reasons after racing to 5-0 in the paid ranks and the London 2012 gold medallist boxes Craig Woodruff in a six-rounder. "It has been five months or more and I am looking forward to getting back in the ring," admitted Campbell *(left)*.

"The break has given me a good opportunity to spend time with my family and I have always been in the gym ticking over and working on certain things.

"Now everything is steady and good, everybody in the family wants to see me back in the ring and doing what I do best.

"I've always been keeping fit – I am in the gym every day.

"But the time out has given me the opportunity to be in the gym AND spend some time with my family.

"Not having to worry or think about anything else – that is what I have been doing."

FROOME AT THE TOP: Tour favourite Chris Froome *(left)* with sprinter Andre Griepel

TOUR DE FRANCE

KITTLE DO FOR MARCEL AFTER CAV'S BIG FALL

MARCEL KITTEL won the opening stage of the "Tour de Yorkshire", but it was the crash of Mark Cavendish that overshadowed the final run into Harrogate.

The Manx Missile was in a bunch sprint and with only 200 yards to go tangled with Simon Gerrans.

They both went down, but Cavendish, with a suspected broken collar bone, is unlikely to continue.

It was much more peaceful when the Duke and Duchess of Cambridge and Prince Harry gave the opening stage of the Tour a royal send-off from Harewood House yesterday morning.

The opening 190.5km stage took the riders through the Yorkshire Dales before they looped back and headed south into Harrogate – the home town of Cavendish's mum.

DOWNED: Cavendish

Attack

Sprinter Cavendish was one of four British riders to take the start, along with defending champ Chris Froome, team-mate Geraint Thomas and Simon Yates.

Froome and Cavendish had led the pack north out of Leeds along roads lined with thousands of fans as the people of Yorkshire came out to show their support.

At the official start, the oldest man in the race, 42-year-old Jens Voigt, launched an attack off the front, joined by Nicolas Edet and Benoit Jarrier.

They soon built up a lead of more than three minutes as the route went north through Ilkley and Skipton.

Jarrier led the trio over the top of the Tour's first major climb, the category four Cote de Cray, with their lead over the peloton still around three minutes.

Voigts then launched a solo attack to be the first over the top of Buttertubs, the longest and most famous climb of the day.

The peloton regrouped after the final climb, with the sprinters ready to fire, but Cavendish crashed out, and left Kittel to take yellow with Froome in sixth.

FORMULA ONE

Hamilton is a Brit sorry

LEWIS HAMILTON has apologised to his fans after another error saw the Mercedes driver qualify down in sixth for the British Grand Prix.

Having already thrown away likely pole positions in Canada and Austria, the 2008 world champion looked set for top spot at Silverstone, only to slow down on his final run, giving No.1 slot to team-mate and rival Nico Rosberg.

Hamilton *(left)* was quickest early on, but after pulling out of his final run he said: "I made a mistake today and pulled out of the lap when I should have kept going.

"I'm so sorry to have disappointed the fans today, and I'll do what I can to have a great race for them tomorrow."

ON THE NOSE

BRITAIN'S NUMBER ONE RACING SERVICE

AYR

GOING: GOOD TO FIRM (FIRM IN PLACES) RACING UK

1.30 1m2f Maiden (Cl5)

1 JOYFUL STAR
(1) F Watson 4-10-0 ..... D Allan
b-g Teofilo (IRE)-Extreme Beauty (USA) Rating: —
Runs: 0 Wins: 0 Places: 0 £0 OR: —, HWR: -

2 332-52 **LEGAL WAVES** (14)
(5) G Swinbank 4-10-0 ..... B A Curtis
b-g Lawman (FR)-Surf The Web (IRE) Rating: 78
Runs: 8 Wins: 0 Places: 5 £10,344 OR: 80, HWR: -
Crs: 0-0-0 Dis: 3-0-2 Class: 2-0-1 GF-HD: 3-0-0 GD: 4-0-4 GS-Hvy: 1-0-1

3 TEIDE MISTRESS (J245)
(3) A Whillans 4-9-9 ..... P McDonald
b-f Medaglia D'oro (USA)-Chandelle No. Five (USA) Rating: —
Runs: 0 Wins: 0 Places: 0 £0 OR: —, HWR: -
Crs: 0-0-0 Dis: 0-0-0 Class: 0-0-0 GF-HD: 0-0-0 GD: 0-0-0 GS-Hvy: 0-0-0

4 BRAES OF LOCHALSH
(6) J Goldie 3-9-3 ..... G Lee
b-g Tiger Hill (IRE)-Gargoyle Girl Rating: —
Runs: 0 Wins: 0 Places: 0 £0 OR: —, HWR: -
Crs: 0-0-0 Dis: 0-0-0 Class: 0-0-0 GF-HD: 0-0-0 GD: 0-0-0 GS-Hvy: 0-0-0

5 4-8884 **DOLCE N KARAMA** (30)
(2) J P Shanahan (IRE) 3-9-3 ..... R P Whelan
b-c The Carbon Unit (USA)-Janna's Jewel (IRE) Rating: ●99
Runs: 6 Wins: 0 Places: 0 £14,759 OR: 93, HWR: -
Crs: 0-0-0 Dis: 0-0-0 Class: 1-0-0 GF-HD: 0-0-0 GD: 2-0-0 GS-Hvy: 1-0-0

6 3- **EARL OF MENTEITH** (375)
(4) M Johnston 3-9-3 ..... J Fanning
b-c Shamardal (USA)-Inchmahome Rating: —
Runs: 1 Wins: 0 Places: 0 £481 OR: —, HWR: -
Crs: 0-0-0 Dis: 0-0-0 Class: 1-0-0 GF-HD: 1-0-0 GD: 0-0-0 GS-Hvy: 0-0-0

BETTING: 10-11 Dolce N Karama, 2 Legal Waves, 5 Earl Of Menteith, 20 Braes Of Lochalsh.

ON THE NOSE TIP: LEGAL WAVES

2.00 1m2f Handicap (Cl4)

1 -00063 **HOLD THE LINE** (9)
(8) J P Shanahan (IRE) 4-10-0 ..... R P Whelan
b-g Ivan Denisovich (IRE)-Janna's Jewel (IRE) Rating: 89
Runs: 17 Wins: 1 Places: 4 £15,913 OR: 85, HWR: -
Crs: 0-0-0 Dis: 5-0-1 Class: 0-0-0 GF-HD: 4-0-2 GD: 2-0-0 GS-Hvy: 4-0-2

2 7-0723 **ARGAKI** (15) (BF,CD)
(6) K Dalgleish 4-9-8 ..... J Hart
ch-g Strategic Prince-Amathusia Rating: 96
Runs: 20 Wins: 3 Places: 7 £20,289 OR: 79, HWR: 74
Crs: 4-1-1 Dis: 5-1-1 Class: 8-1-2 GF-HD: 10-1-6 GD: 7-2-1 GS-Hvy: 2-0-0

3 3/414- **CHEVALGRIS** (394)
(7) G Swinbank 4-9-7 ..... B A Curtis
gr-g Verglas (IRE)-Danzelline Rating: —
Runs: 4 Wins: 1 Places: 1 £4,519 OR: 78, HWR: -
Crs: 0-0-0 Dis: 1-0-0 Class: 2-0-0 GF-HD: 2-0-0 GD: 0-0-0 GS-Hvy: 2-1-1

4 96-162 **LILAC TREE** (3) (BF)
(2) M Johnston 4-9-6 ..... J Fanning
b-c Dubawi (IRE)-Kalidasa (USA) Rating: 97
Runs: 10 Wins: 2 Places: 3 £10,957 OR: 77, HWR: -
Crs: 0-0-0 Dis: 2-0-1 Class: 7-1-1 GF-HD: 1-0-1 GD: 1-0-0 GS-Hvy: 2-0-0

5 0-5955 **COSMIC HALO** (15) (D2)
(3) R Fahey 5-9-4 ..... G Chaloner (3)
ch-m Halling (USA)-Cosmic Case Rating: 85
Runs: 23 Wins: 3 Places: 5 £17,594 OR: 75, HWR: 74
Crs: 3-0-1 Dis: 9-2-1 Class: 6-1-1 GF-HD: 7-2-1 GD: 7-1-1 GS-Hvy: 5-0-1

6 1/0932 **ENGROSSING** (24) (E)
(1) Mrs R Carr 5-9-1 ..... J P Sullivan
b-g Tiger Hill (IRE)-Pan Galactic (USA) Rating: 98
Runs: 14 Wins: 1 Places: 7 £6,798 OR: 72, HWR: -
Crs: 0-0-0 Dis: 1-0-1 Class: 5-0-1 GF-HD: 7-0-4 GD: 1-0-0 GS-Hvy: 4-0-3

7 0-5332 **NEVER FOREVER** (23)
(5) J Goldie 5-9-0 ..... G Lee
ch-g Sir Percy-Codename Rating: ●99
Runs: 14 Wins: 2 Places: 3 £9,288 OR: 71, HWR: 68
Crs: 1-0-1 Dis: 4-0-0 Class: 6-0-1 GF-HD: 3-1-0 GD: 4-1-0 GS-Hvy: 7-0-3

8 880524 **SPIN ARTIST** (11)
(4) M Johnston 4-9-0 ..... P McDonald
b-g Hard Spun (USA)-Miss Cap (USA) Rating: 97
Runs: 15 Wins: 2 Places: 1 £9,880 OR: 71, HWR: 82
Crs: 0-0-0 Dis: 1-0-0 Class: 9-1-0 GF-HD: 6-1-1 GD: 3-1-0 GS-Hvy: 1-0-0

BETTING: 3 Lilac Tree, 4 Hold The Line, 9-2 Engrossing, 5 Argaki, 6 Spin Artist, 10 Never Forever.

ON THE NOSE TIP: ARGAKI

2.30 1m2f Handicap (Cl6)

1 -54657 **KAY GEE BE** (31) (D) (P)
(11) A Berry 10-9-11 ..... S O'Hara (3)
b-g Fasliyev (USA)-Pursuit Of Truth (USA) Rating: 92
Runs: 67 Wins: 10 Places: 17 £93,740 OR: 57, HWR: 86
Crs: 2-0-1 Dis: 12-1-2 Class: 6-1-2 GF-HD: 20-3-6 GD: 19-0-2 GS-Hvy: 15-5-5

2 56-509 **TIME OF MY LIFE** (20) (T)
(3) P Holmes 5-9-11 ..... D Tudhope
b-g Galileo (IRE)-In My Life (IRE) Rating: 85
Runs: 13 Wins: 1 Places: 1 £4,684 OR: 57, HWR: 47
Crs: 0-0-0 Dis: 4-0-0 Class: 0-0-0 GF-HD: 2-0-0 GD: 6-0-1 GS-Hvy: 2-0-0

3 00-097 **EUSTON SQUARE** (13) (D2) (B,H)
(4) A Whillans 8-9-10 ..... G Whillans (5)
b-g Oasis Dream-Krisia Rating: 86
Runs: 49 Wins: 4 Places: 9 £24,231 OR: 56, HWR: 77
Crs: 8-0-1 Dis: 15-2-4 Class: 8-1-1 GF-HD: 17-1-3 GD: 13-2-2 GS-Hvy: 16-1-3

4 63-113 **REMEMBER ROCKY** (18) (BF,C) (P)
(8) Mrs L Normile 5-9-9 .... Megan Carberry (7)
ch-g Haafhd-Flower Market Rating: 97
Runs: 23 Wins: 3 Places: 7 £8,121 OR: 55, HWR: 49
Crs: 3-1-2 Dis: 5-0-0 Class: 20-3-6 GF-HD: 7-0-2 GD: 5-1-2 GS-Hvy: 8-2-3

5 453-36 **TESTA ROSSA** (27)
(10) J Goldie 4-9-9 ..... G Lee
b-g Oratorio (IRE)-Red Rita (IRE) Rating: 93
Runs: 10 Wins: 1 Places: 2 £2,590 OR: 55, HWR: -
Crs: 2-0-1 Dis: 0-0-0 Class: 6-1-2 GF-HD: 0-0-0 GD: 2-0-0 GS-Hvy: 3-0-1

6 0-5097 **WYLDFIRE** (27) (H)
(13) Mrs R Carr 4-9-9 ..... J P Sullivan
ch-g Raven's Pass (USA)-Miss Sally (IRE) Rating: 89
Runs: 14 Wins: 1 Places: 2 £5,209 OR: 55, HWR: -
Crs: 1-0-0 Dis: 5-0-1 Class: 1-0-0 GF-HD: 3-0-1 GD: 3-0-1 GS-Hvy: 7-1-0

7 -29605 **AL FURAT** (10) (H,P)
(1) R Barr 6-9-8 ..... P Pickard
b-g El Prado (IRE)-No Frills (IRE) Rating: 89
Runs: 33 Wins: 2 Places: 7 £7,548 OR: 54, HWR: 63
Crs: 0-0-0 Dis: 5-0-0 Class: 13-1-2 GF-HD: 12-1-2 GD: 15-1-5 GS-Hvy: 4-0-0

8 931325 **CALL OF DUTY** (24) (CD) (B)
(9) Mrs D Sayer 9-9-5 ..... Emma Sayer (5)
br-g Storming Home-Blushing Barada (USA) Rating: 96
Runs: 68 Wins: 6 Places: 17 £24,791 OR: 51, HWR: 66
Crs: 3-1-1 Dis: 13-2-3 Class: 26-3-9 GF-HD: 25-4-7 GD: 16-1-6 GS-Hvy: 20-0-4

9 0-2331 **EILEAN MOR** (9)
(12) R M Smith 6-9-4 ..... D T Da Silva (5)
ch-g Ishiguru (USA)-Cheviot Heights Rating: 94
Runs: 38 Wins: 2 Places: 13 £13,314 OR: 50, HWR: 48
Crs: 14-0-7 Dis: 2-0-2 Class: 20-1-9 GF-HD: 14-1-3 GD: 6-0-1 GS-Hvy: 11-0-6

10 731069 **UPLIFTED** (39) (B)
(2) K Ryan 3-9-1 ..... P Mulrennan
b-g Jeremy (USA)-Misty Peak (IRE) Rating: ●99
Runs: 9 Wins: 1 Places: 1 £2,601 OR: 58, HWR: 53
Crs: 1-0-0 Dis: 0-0-0 Class: 6-1-1 GF-HD: 2-0-0 GD: 2-0-0 GS-Hvy: 2-1-0

11 275625 **TROY BOY** (33)
(14) R Bastiman 4-9-0 ..... N Farley (3)
b-g Choisir (AUS)-Love Thing Rating: 96
Runs: 16 Wins: 0 Places: 2 £1,636 OR: 46, HWR: -
Crs: 2-0-1 Dis: 2-0-1 Class: 9-0-1 GF-HD: 4-0-0 GD: 2-0-0 GS-Hvy: 4-0-1

12 704955 **TAXIFORMISSBYRON** (9) (P)
(6) I Jardine 4-8-13 ..... K Stott (5)
b-f Byron-Miss Respect Rating: 95
Runs: 32 Wins: 4 Places: 4 £11,407 OR: 45, HWR: 50
Crs: 1-0-0 Dis: 2-0-0 Class: 21-4-4 GF-HD: 7-1-1 GD: 7-0-1 GS-Hvy: 2-0-0

13 030624 **EBONY CLARETS** (18) (P)
(5) Miss L Perratt 5-8-13 ..... C Beasley (3)
b-m Kyllachy-Pachanga Rating: 98
Runs: 23 Wins: 3 Places: 5 £9,978 OR: 45, HWR: -
Crs: 4-0-2 Dis: 0-0-0 Class: 9-2-2 GF-HD: 3-2-1 GD: 9-1-0 GS-Hvy: 9-0-4

14 /00-54 **SPOKESPERSON** (18) (P)
(7) F Watson 6-8-13 ..... D Allan
b-g Henny Hughes (USA)-Verbal (USA) Rating: 93
Runs: 7 Wins: 0 Places: 1 £722 OR: 44, HWR: -
Crs: 0-0-0 Dis: 3-0-0 Class: 3-0-0 GF-HD: 2-0-0 GD: 4-0-1 GS-Hvy: 1-0-0

BETTING: 4 Remember Rocky, 5 Eilean Mor, 8 Testa Rossa, Call Of Duty, 10 Time Of My Life

ON THE NOSE TIP: EILEAN MOR

3.00 1m Handicap (Cl5)

1 -62822 **BLING KING** (10) (D)
(1) G Harker 5-9-13 ..... P McDonald
b-g Haafhd-Bling Bling (IRE) Rating: 98
Runs: 37 Wins: 5 Places: 11 £51,522 OR: 74, HWR: 92
Crs: 0-0-0 Dis: 14-1-4 Class: 10-3-3 GF-HD: 17-3-6 GD: 5-1-1 GS-Hvy: 6-0-1

2 8-6651 **ORDER OF SERVICE** (9) (D)
(6) J Goldie 4-9-10 ..... G Bartley (3)
ch-g Medicean-Choir Gallery Rating: 95
Runs: 15 Wins: 3 Places: 1 £9,363 OR: 71, HWR: 65
Crs: 3-0-0 Dis: 5-1-1 Class: 6-2-1 GF-HD: 5-1-1 GD: 4-0-0 GS-Hvy: 3-0-0

3 1576-7 **DECLAMATION** (27) (D)
(5) A Whillans 4-9-9 ..... G Whillans (5)
ch-g Shamardal (USA)-Dignify (IRE) Rating: 85
Runs: 12 Wins: 2 Places: 2 £11,628 OR: 70, HWR: 72
Crs: 1-0-0 Dis: 5-1-0 Class: 8-1-2 GF-HD: 6-2-1 GD: 1-0-0 GS-Hvy: 1-0-0

4 -08622 **TECTONIC** (11) (CD) (P)
(7) K Dalgleish 5-9-7 ..... J Hart
b-g Dylan Thomas (IRE)-Pine Chip (USA) Rating: 97
Runs: 35 Wins: 3 Places: 11 £17,287 OR: 68, HWR: 64
Crs: 4-1-1 Dis: 16-1-5 Class: 17-2-5 GF-HD: 12-2-5 GD: 9-0-4 GS-Hvy: 7-1-1

5 6221-5 **HANALEI BAY** (18)
(3) K Dalgleish 4-9-7 ..... P Makin
b-c Tamayuz-Genial Jenny (IRE) Rating: 96
Runs: 14 Wins: 1 Places: 7 £7,446 OR: 68, HWR: -
Crs: 2-0-1 Dis: 3-0-1 Class: 9-1-5 GF-HD: 3-0-2 GD: 6-0-1 GS-Hvy: 1-0-1

6 05-691 **TANAWAR** (16) (D)
(2) Mrs R Carr 4-9-3 ..... J P Sullivan
b-g Elusive City (USA)-Parakopi (IRE) Rating: 97
Runs: 14 Wins: 1 Places: 2 £5,465 OR: 64, HWR: 60
Crs: 0-0-0 Dis: 7-1-0 Class: 12-1-1 GF-HD: 5-1-1 GD: 5-0-0 GS-Hvy: 0-0-0

7 33-488 **TIFFANY BAY** (37) (B)
(4) J P Shanahan (IRE) 3-9-2 ..... R P Whelan
b-f The Carbon Unit (USA)-Crackling Rosie (IRE) Rating: ●99
Runs: 6 Wins: 0 Places: 2 £2,013 OR: 72, HWR: -
Crs: 0-0-0 Dis: 1-0-0 Class: 2-0-0 GF-HD: 1-0-0 GD: 1-0-0 GS-Hvy: 1-0-0

BETTING: 3 Tectonic, 7-2 Bling King, 4 Tanawar, 5 Order Of Service, 6 Hanalei Bay, 10 Tiffany Bay

ON THE NOSE TIP: TANAWAR

3.30 1m Handicap (Cl3)

1 5-4131 **BALDUCCI** (3) (D4) (V)
(3) D O'Meara 7-10-5(6ex) ..... D Tudhope
b-g Dansili-Miss Meltemi (IRE) Rating: 95
Runs: 27 Wins: 5 Places: 8 £100,245 OR: 93, HWR: 93
Crs: 2-0-0 Dis: 19-4-7 Class: 3-1-0 GF-HD: 8-3-2 GD: 9-1-2 GS-Hvy: 6-1-2

2 60-598 **PINTURA** (36) (D2)
(8) K Ryan 7-10-0 ..... Amy Ryan
ch-g Efisio-Picolette Rating: ●99
Runs: 54 Wins: 8 Places: 15 £184,070 OR: 94, HWR: 98
Crs: 2-0-0 Dis: 21-2-9 Class: 6-3-0 GF-HD: 13-2-4 GD: 11-2-1 GS-Hvy: 26-4-10

3 270622 **SOUND ADVICE** (11) (D3)
(5) K Dalgleish 5-9-10 ..... J Hart
b-g Echo Of Light-Flylowflylong (IRE) Rating: 95
Runs: 35 Wins: 4 Places: 10 £43,031 OR: 90, HWR: 77
Crs: 5-0-2 Dis: 21-3-9 Class: 8-0-2 GF-HD: 9-1-3 GD: 6-2-3 GS-Hvy: 11-0-1

4 /34-00 **UNSINKABLE** (J62)
(6) I Semple 4-9-10 ..... G Whillans (5)
gr-g Verglas (IRE)-Heart's Desire (IRE) Rating: 85
Runs: 6 Wins: 2 Places: 1 £10,654 OR: 90, HWR: -
Crs: 0-0-0 Dis: 3-0-1 Class: 1-0-0 GF-HD: 1-0-0 GD: 0-0-0 GS-Hvy: 3-2-0

5 334123 **DUBAI DYNAMO** (10) (CD)
(4) Mrs R Carr 9-9-9 ..... P McDonald
b-g Kyllachy-Miss Mercy (IRE) Rating: 97
Runs: 120 Wins: 14 Places: 25 £307,355 OR: 89, HWR: 94
Crs: 7-1-2 Dis: 67-6-13 Class: 38-7-9 GF-HD: 33-4-9 GD: 35-7-5 GS-Hvy: 34-1-9

6 808747 **NORSE BLUES** (10) (D3)
(9) T D Barron 6-9-7 ..... G Gibbons
ch-g Norse Dancer (IRE)-Indiana Blues Rating: 94
Runs: 39 Wins: 5 Places: 1 £82,051 OR: 87, HWR: 90
Crs: 3-0-0 Dis: 22-3-1 Class: 12-2-0 GF-HD: 12-1-0 GD: 17-4-0 GS-Hvy: 8-0-0

7 -04076 **OSTEOPATHIC REMEDY** (16) (CD2) (T)
(2) M Dods 10-9-6 ..... C Beasley (3)
ch-g Inchinor-Dolce Vita (IRE) Rating: 98
Runs: 88 Wins: 12 Places: 16 £161,145 OR: 86, HWR: 92
Crs: 12-3-3 Dis: 56-11-9 Class: 30-1-8 GF-HD: 17-2-3 GD: 34-6-5 GS-Hvy: 36-4-8

8 863430 **SILVER RIME** (11) (CD2)
(1) Miss L Perratt 9-9-0 ..... G Chaloner (3)
gr-g Verglas (IRE)-Severina Rating: 96
Runs: 65 Wins: 8 Places: 15 £64,175 OR: 80, HWR: 83
Crs: 18-3-3 Dis: 31-4-9 Class: 23-2-5 GF-HD: 15-1-5 GD: 21-4-6 GS-Hvy: 28-3-4

9 -19294 **KIWI BAY** (16) (D6)
(7) M Dods 9-8-13 ..... P Mulrennan
b-g Mujahid (USA)-Bay Of Plenty (FR) Rating: 97
Runs: 82 Wins: 8 Places: 16 £81,468 OR: 79, HWR: 89
Crs: 3-0-1 Dis: 43-6-7 Class: 20-3-2 GF-HD: 23-3-4 GD: 33-2-7 GS-Hvy: 25-3-4

BETTING: 9-4 Balducci, 4 Sound Advice, 5 Dubai Dynamo, 7 Norse Blues, 8 Pintura, 10 Kiwi Bay, 14 Osteopathic Remedy, 16 Silver Rime, Unsinkable.

ON THE NOSE TIP: BALDUCCI

4.00 6f Handicap (Cl5)

1 705144 **GO GO GREEN** (22) (D6)
(1) J Goldie 8-9-12 ..... Samantha Bell (5)
b-g Acclamation-Preponderance (IRE) Rating: ●99
Runs: 57 Wins: 10 Places: 7 £45,042 OR: 73, HWR: 79
Crs: 9-0-2 Dis: 19-6-1 Class: 15-4-2 GF-HD: 9-2-0 GD: 17-1-3 GS-Hvy: 29-7-4

2 00-004 **MIDNIGHT DYNAMO** (9) (C,D3)
(9) J Goldie 7-9-10 ..... D Tudhope
b-m Lujain (USA)-Miss Hermione Rating: 85
Runs: 29 Wins: 5 Places: 3 £27,148 OR: 71, HWR: 73
Crs: 7-1-1 Dis: 11-3-1 Class: 11-3-1 GF-HD: 7-2-1 GD: 12-2-2 GS-Hvy: 10-1-0

3 3-3067 **JUMBO STEPS** (9)
(4) J Goldie 7-9-7 ..... G Bartley (3)
b-g Footstepsinthesand-Night Delight (IRE) Rating: 97
Runs: 35 Wins: 2 Places: 9 £19,819 OR: 68, HWR: 63
Crs: 1-0-0 Dis: 13-0-2 Class: 3-0-0 GF-HD: 4-1-0 GD: 8-0-4 GS-Hvy: 8-1-2

4 988-04 **JAMESBO'S GIRL** (17) (D3)
(5) T D Barron 4-9-6 ..... G Gibbons
ch-f Refuse To Bend (IRE)-Donna Anna Rating: 92
Runs: 14 Wins: 4 Places: 2 £36,371 OR: 67, HWR: 80
Crs: 0-0-0 Dis: 9-3-1 Class: 3-1-0 GF-HD: 5-0-1 GD: 4-2-1 GS-Hvy: 5-2-0

5 -34806 **JINKY** (25) (C,D2)
(3) Miss L Perratt 6-9-4 ..... J Fanning
b-g Noverre (USA)-Aries (GER) Rating: 98
Runs: 31 Wins: 3 Places: 8 £19,517 OR: 65, HWR: 73
Crs: 12-1-2 Dis: 20-2-6 Class: 13-2-3 GF-HD: 10-0-3 GD: 10-0-4 GS-Hvy: 8-2-0

6 874571 **EXOTIC GUEST** (9) (D)
(8) Mrs R Carr 4-9-4 ..... J P Sullivan
ch-g Bahamian Bounty-Mamoura (IRE) Rating: 93
Runs: 18 Wins: 2 Places: 0 £8,173 OR: 65, HWR: 68
Crs: 1-0-0 Dis: 6-1-0 Class: 10-2-0 GF-HD: 4-1-0 GD: 4-0-0 GS-Hvy: 8-1-0

7 -51817 **GONINODAETHAT** (25) (CD)
(7) J Goldie 6-9-2 ..... G Lee
b-g Proclamation (IRE)-Big Mystery (IRE) Rating: 97
Runs: 36 Wins: 4 Places: 7 £13,386 OR: 63, HWR: 57
Crs: 16-4-2 Dis: 6-1-0 Class: 10-1-1 GF-HD: 7-1-2 GD: 10-0-1 GS-Hvy: 19-3-4

8 7-8812 **NATIVE FALLS** (10)
(2) G Swinbank 3-9-1 ..... D Allan
ch-g Elnadim (USA)-Sagrada (GER) Rating: 96
Runs: 8 Wins: 1 Places: 1 £4,317 OR: 68, HWR: -
Crs: 0-0-0 Dis: 2-0-0 Class: 5-1-1 GF-HD: 5-1-1 GD: 1-0-0 GS-Hvy: 2-0-0

9 3-6414 **SLEEPER CLASS** (15) (CD)
(6) J Goldie 3-8-12 ..... C Beasley (3)
b-f Sleeping Indian-Class Wan Rating: 97
Runs: 6 Wins: 1 Places: 1 £4,245 OR: 65, HWR: 61
Crs: 2-1-0 Dis: 5-1-1 Class: 4-1-1 GF-HD: 1-0-0 GD: 1-0-0 GS-Hvy: 4-1-1

BETTING: 7-2 Exotic Guest, 4 Jamesbo's Girl, 5 Native Falls, 6 Goninodaethat, 7 Sleeper Class, 8 Go Go Green, 12 Jumbo Steps, Midnight Dynamo.

ON THE NOSE TIP: NATIVE FALLS

4.30 6f Handicap (Cl5)

1 4-9797 **L'AMI LOUIS** (15) (D2)
(6) I Semple 6-9-12 ..... G Whillans (5)
b-g Elusive City (USA)-Princess Electra (IRE) Rating: 93
Runs: 20 Wins: 2 Places: 3 £17,545 OR: 73, HWR: 82
Crs: 2-0-0 Dis: 15-2-2 Class: 1-1-0 GF-HD: 8-2-1 GD: 9-0-2 GS-Hvy: 3-0-0

2 641555 **BUNCE** (5) (D4)
(9) Miss L Perratt 6-9-9 ..... G Chaloner (3)
b-g Good Reward (USA)-Bold Desire Rating: 97
Runs: 50 Wins: 6 Places: 11 £33,124 OR: 70, HWR: 79
Crs: 1-0-1 Dis: 24-4-3 Class: 22-1-6 GF-HD: 12-0-4 GD: 13-1-3 GS-Hvy: 18-5-4

3 0-2704 **THORNTOUN LADY** (9)
(5) J Goldie 4-9-6 ..... D Tudhope
b-f Henrythenavigator (USA)-Valery Lady (ARG) Rating: ●99
Runs: 8 Wins: 0 Places: 2 £2,216 OR: 67, HWR: -
Crs: 2-0-1 Dis: 2-0-1 Class: 6-0-2 GF-HD: 5-0-2 GD: 2-0-0 GS-Hvy: 1-0-0

4 22-067 **DARTRIX** (39) (CD) (H)
(1) M Dods 5-9-5 ..... C Beasley (3)
b-m Dutch Art-Shrink Rating: 96
Runs: 22 Wins: 3 Places: 4 £11,460 OR: 66, HWR: 64
Crs: 2-1-0 Dis: 13-1-3 Class: 12-0-3 GF-HD: 5-1-2 GD: 8-0-2 GS-Hvy: 7-2-0

5 841314 **MONEL** (25) (CD3)
(8) J Goldie 6-9-3 ..... G Lee
ch-g Cadeaux Genereux-Kelucia (IRE) Rating: 98
Runs: 33 Wins: 5 Places: 4 £11,932 OR: 64, HWR: 59
Crs: 18-5-2 Dis: 16-3-1 Class: 11-0-1 GF-HD: 3-1-0 GD: 9-0-1 GS-Hvy: 21-4-3

6 045426 **FUNDING DEFICIT** (5) (BF)
(4) J Goldie 4-9-3 ..... G Bartley (3)
ch-g Rakti-Bukat Timah Rating: 96
Runs: 18 Wins: 1 Places: 4 £9,008 OR: 64, HWR: -
Crs: 2-0-0 Dis: 8-0-2 Class: 8-1-2 GF-HD: 8-1-2 GD: 3-0-1 GS-Hvy: 5-0-1

7 1-8666 **RIOJA DAY** (27)
(2) J Goldie 4-9-1 ..... J Hart
b-g Red Clubs (IRE)-Dai E Dai (USA) Rating: 96
Runs: 17 Wins: 1 Places: 2 £4,633 OR: 62, HWR: 61
Crs: 2-0-0 Dis: 2-0-0 Class: 13-1-2 GF-HD: 4-0-1 GD: 1-0-0 GS-Hvy: 9-1-1

8 -76990 **OPT OUT** (44) (D2) (B)
(3) A Whillans 4-8-13 ..... P McDonald
ch-g Pivotal-Easy Option (IRE) Rating: 95
Runs: 30 Wins: 3 Places: 2 £13,839 OR: 60, HWR: 70
Crs: 7-0-0 Dis: 12-2-1 Class: 15-3-2 GF-HD: 10-1-0 GD: 5-2-0 GS-Hvy: 11-0-1

9 -09508 **FIFE JO** (31)
(7) J Goldie 4-8-7 ..... J Fanning
b-g Misu Bond (IRE)-Musical Refrain (IRE) Rating: 85
Runs: 16 Wins: 0 Places: 0 £664 OR: 42, HWR: -
Crs: 8-0-0 Dis: 5-0-0 Class: 7-0-0 GF-HD: 5-0-0 GD: 6-0-0 GS-Hvy: 5-0-0

BETTING: 3 Monel, 7-2 Funding Deficit, 6 Rioja Day, 7 Bunce, Dartrix, 8 Thorntoun Lady

ON THE NOSE TIP: MONEL

5.00 5f Handicap (Cl6)

1 7-6090 **THE NIFTY FOX** (23) (CD) (P)
(1) T Easterby 10-11-0 ..... Mr W Easterby (5)
b-g Foxhound (USA)-Nifty Alice Rating: 94
Runs: 113 Wins: 10 Places: 23 £96,684 OR: 62, HWR: 82
Crs: 18-2-5 Dis: 91-9-18 Class: 2-0-0 GF-HD: 32-1-8 GD: 38-5-5 GS-Hvy: 41-4-10

2 508-30 **A J COOK** (19) (D)
(10) R Barr 4-10-7 ..... Mr P Dennis (5)
b-g Mujadil (USA)-Undertone (IRE) Rating: 98
Runs: 14 Wins: 1 Places: 1 £4,573 OR: 55, HWR: 60
Crs: 0-0-0 Dis: 9-1-0 Class: 6-0-0 GF-HD: 7-1-0 GD: 1-0-0 GS-Hvy: 5-0-1

3 -05054 **CHOSEN ONE** (19) (D8)
(3) Mrs R Carr 9-10-7 ..... Miss S Brotherton
ch-g Choisir (AUS)-Copious (IRE) Rating: 97
Runs: 84 Wins: 12 Places: 12 £43,358 OR: 55, HWR: 68
Crs: 8-0-1 Dis: 67-8-10 Class: 31-4-5 GF-HD: 25-5-3 GD: 22-4-3 GS-Hvy: 26-3-5

4 941-80 **MY TIME** (78) (D)
(7) M Mullineaux 5-10-5 ..... Mr H F Nugent (7)
b-g Mind Games-Tick Tock Rating: 85
Runs: 11 Wins: 1 Places: 1 £3,441 OR: 53, HWR: -
Crs: 0-0-0 Dis: 8-1-1 Class: 7-1-1 GF-HD: 3-0-0 GD: 1-0-1 GS-Hvy: 1-0-0

5 505904 **CHLOE'S DREAM** (5) (D2) (H)
(9) Miss L Perratt 4-10-5 .. Miss M Nicholls (5)
gr-f Clodovil (IRE)-Extravagance (IRE) Rating: 96
Runs: 24 Wins: 2 Places: 6 £7,761 OR: 53, HWR: 60
Crs: 1-0-0 Dis: 21-2-6 Class: 18-2-6 GF-HD: 10-1-3 GD: 5-1-1 GS-Hvy: 5-0-0

6 7-0777 **BLACK DOUGLAS** (31)
(6) J Goldie 5-10-5 ..... Mrs C Bartley
b-g Kyllachy-Penmayne Rating: 95
Runs: 24 Wins: 1 Places: 3 £3,391 OR: 53, HWR: 49
Crs: 6-0-0 Dis: 5-0-2 Class: 16-1-3 GF-HD: 6-0-1 GD: 2-0-0 GS-Hvy: 14-1-2

7 084974 **TWO TURTLE DOVES** (10) (D4)
(8) M Mullineaux 8-10-4 Miss M Mullineaux (3)
b-m Night Shift (USA)-Purple Rain (IRE) Rating: 98
Runs: 69 Wins: 5 Places: 17 £19,293 OR: 52, HWR: 60
Crs: 2-0-0 Dis: 23-4-2 Class: 43-4-10 GF-HD: 22-2-5 GD: 14-0-7 GS-Hvy: 23-3-4

8 045212 **AMIS REUNIS** (5) (D2) (P)
(11) A Berry 5-10-2 ..... Miss A Deniel
b-m Bahamian Bounty-Spring Clean (FR) Rating: ●99
Runs: 50 Wins: 5 Places: 8 £18,870 OR: 50, HWR: 60
Crs: 1-0-0 Dis: 13-2-2 Class: 35-3-6 GF-HD: 12-2-1 GD: 7-2-1 GS-Hvy: 9-0-4

9 66-006 **SAXONETTE** (46) (CD)
(4) Miss L Perratt 6-10-0 ..... Mr H Stock (5)
b-m Piccolo-Solmorin Rating: 98
Runs: 53 Wins: 3 Places: 12 £13,646 OR: 48, HWR: 58
Crs: 19-1-6 Dis: 29-1-6 Class: 27-2-9 GF-HD: 15-1-4 GD: 17-0-5 GS-Hvy: 20-1-3

10 700-83 **HELLOLINI** (25)
(5) R Bastiman 4-9-12 .... Dylan McDonagh (7)
b-f Bertolini (USA)-Smiddy Hill Rating: 97
Runs: 12 Wins: 0 Places: 1 £1,208 OR: 46, HWR: -
Crs: 0-0-0 Dis: 12-0-1 Class: 7-0-1 GF-HD: 5-0-0 GD: 1-0-0 GS-Hvy: 5-0-1

11 309-87 **WICKED WILMA** (25) (CD)
(2) A Berry 10-9-11 ..... Mr J Willey (5)
b-m Tagula (IRE)-Wicked Rating: 98
Runs: 111 Wins: 8 Places: 26 £51,957 OR: 43, HWR: 68
Crs: 10-1-2 Dis: 110-8-26 Class: 41-3-10 GF-HD: 31-1-10 GD: 34-4-7 GS-Hvy: 42-3-9

BETTING: 9-4 Chosen One, 7-2 Amis Reunis, 6 Chloe's Dream, 8 Black Douglas, 10 The Nifty Fox

ON THE NOSE TIP: CHOSEN ONE

MARKET RASEN

GOING: GOOD RACING UK

2.15 2m3f Nov Hdl (Cl4)

1 32F-11 **ALDERBROOK LAD** (14) (D)
M Hammond 8-11-12 ..... J Colliver (5)
ch-g Alderbrook-Alone Tabankulu (IRE) Rating: 82
Runs: 22 Wins: 7 Places: 4 £33,406 OR: 120, HWR: -
Crs: 0-0-0 Dis: 2-1-0 Class: 9-3-2 GF-HD: 6-2-2 GD: 4-1-1 GS-Hvy: 7-3-1

2 12 **MANJAKANI** (27)
J P Ferguson 6-11-5 ..... A P McCoy
b-g Barathea (IRE)-Spring Oak Rating: ●99
Runs: 2 Wins: 1 Places: 1 £4,279 OR: 132, HWR: -
Crs: 0-0-0 Dis: 0-0-0 Class: 2-1-1 GF-HD: 0-0-0 GD: 2-1-1 GS-Hvy: 0-0-0

3 1 **HAZZAAT** (26)
N King 4-11-2 ..... T Whelan (3)
ch-g Iffraaj-Hurricane Irene (IRE) Rating: 88
Runs: 1 Wins: 1 Places: 0 £3,119 OR: —, HWR: -
Crs: 0-0-0 Dis: 0-0-0 Class: 1-1-0 GF-HD: 1-1-0 GD: 0-0-0 GS-Hvy: 0-0-0

4 -256U7 **AULDTHUNDER** (7)
M Hammond 7-10-12 ..... K Renwick
b-g Oscar (IRE)-Jill's Girl (IRE) Rating: —
Runs: 18 Wins: 2 Places: 2 £0 OR: —, HWR: -
Crs: 1-0-0 Dis: 0-0-0 Class: 3-0-0 GF-HD: 0-0-0 GD: 3-0-0 GS-Hvy: 1-0-1

5 250/2 **DESERT ROBE** (44)
A King 6-10-12 ..... R Johnson
b-g Desert King (IRE)-Hot 'n Saucy Rating: 87
Runs: 4 Wins: 0 Places: 2 £1,454 OR: —, HWR: -
Crs: 0-0-0 Dis: 0-0-0 Class: 2-0-1 GF-HD: 0-0-0 GD: 0-0-0 GS-Hvy: 4-0-2

6 7 **JOYFUL MOTIVE** (F9)
M Chapman 5-10-12 ..... J Cornwall (5)
ch-g Motivator-Triple Joy Rating: —
Runs: 1 Wins: 0 Places: 0 £0 OR: —, HWR: -
Crs: 0-0-0 Dis: 0-0-0 Class: 1-0-0 GF-HD: 0-0-0 GD: 1-0-0 GS-Hvy: 0-0-0

7 869/P- **MY MATE PADDY** (434) (B)
Ms N Hugo 7-10-12 ..... D Costello
b-g Deploy-City Times (IRE) Rating: —
Runs: 4 Wins: 0 Places: 0 £0 OR: —, HWR: -
Crs: 0-0-0 Dis: 0-0-0 Class: 1-0-0 GF-HD: 0-0-0 GD: 2-0-0 GS-Hvy: 2-0-0

8 05 **STUCKINTHEFENCE** (14)
R Drake 7-10-12 ..... Samantha Drake (5)
b-g Bienamado (USA)-Starshade (IRE) Rating: —
Runs: 2 Wins: 0 Places: 0 £0 OR: —, HWR: -
Crs: 0-0-0 Dis: 0-0-0 Class: 1-0-0 GF-HD: 0-0-0 GD: 2-0-0 GS-Hvy: 0-0-0

9 F251-6 **THE REBEL PANTHER** (33)
A McCabe 6-10-12 ..... J Greenall
ch-g Stowaway-Nooradeen (IRE) Rating: —
Runs: 7 Wins: 1 Places: 2 £0 OR: —, HWR: -
Crs: 0-0-0 Dis: 0-0-0 Class: 0-0-0 GF-HD: 1-0-0 GD: 0-0-0 GS-Hvy: 0-0-0

BETTING: 10-11 Manjakani, 3 Alderbrook Lad, 9-2 Desert Robe, 7 Hazzaat, 25 The Rebel Panther

ON THE NOSE TIP: ALDERBROOK LAD

2.45 2m4f Beg Chs (Cl4)

1 /5P5-F **ALAPLEE** (54)
C Grant 6-11-10 ..... H Brooke
b-g Alflora (IRE)-Cloudy Pearl Rating: —
Runs: 6 Wins: 0 Places: 0 £0 OR: 103, HWR: -
Crs: 0-0-0 Dis: 3-0-0 Class: 3-0-0 GF-HD: 0-0-0 GD: 1-0-0 GS-Hvy: 5-0-0

2 1/6P9- **BALLYBOGEY** (86)
C Pogson 8-11-10 ..... A Pogson
b-g Definite Article-Beenaround (IRE) Rating: —
Runs: 8 Wins: 2 Places: 1 £11,029 OR: —, HWR: -
Crs: 0-0-0 Dis: 2-0-1 Class: 2-1-1 GF-HD: 0-0-0 GD: 0-0-0 GS-Hvy: 6-2-1

3 410-2F **HOLD COURT** (12)
E Williams 7-11-10 ..... P Moloney
br-g Court Cave (IRE)-Tipsy Miss (IRE) Rating: ●99
Runs: 19 Wins: 5 Places: 2 £22,485 OR: —, HWR: -
Crs: 0-0-0 Dis: 7-0-1 Class: 4-2-1 GF-HD: 0-0-0 GD: 6-3-0 GS-Hvy: 12-2-1

4 /F1-38 **ODDS ON DAN** (30) (D) (T)
Lucinda Egerton 8-11-10 ..... D Cook
b-g Oscar (IRE)-Grange Classic (IRE) Rating: —
Runs: 10 Wins: 1 Places: 2 £611 OR: —, HWR: -
Crs: 1-0-0 Dis: 2-1-0 Class: 2-0-0 GF-HD: 0-0-0 GD: 1-0-0 GS-Hvy: 3-0-1

5 5F4-P3 **RUN FOREST RUN** (50) (D2)
K McLintock 10-11-10 ..... T J O'Brien
b-g Anshan-Lucky Supreme (IRE) Rating: —
Runs: 20 Wins: 2 Places: 4 £7,508 OR: —, HWR: -
Crs: 2-0-0 Dis: 4-2-0 Class: 7-2-0 GF-HD: 6-1-3 GD: 5-1-1 GS-Hvy: 3-0-0

6 31163/ **TAX BENEFIT** (998)
J Ewart 9-11-10 ..... R Mania
b-g Beneficial-Sweedy (IRE) Rating: —
Runs: 8 Wins: 2 Places: 1 £445 OR: —, HWR: -
Crs: 0-0-0 Dis: 1-0-0 Class: 1-0-0 GF-HD: 0-0-0 GD: 2-0-0 GS-Hvy: 3-0-0

7 13-433 **WAKE YOUR DREAMS** (16) (BF,C3) (P)
Jennie Candlish 6-11-10 ..... R Johnson
b-g Oscar (IRE)-Rose Karanja Rating: 82
Runs: 14 Wins: 4 Places: 3 £20,078 OR: —, HWR: -
Crs: 6-3-1 Dis: 3-0-0 Class: 9-3-2 GF-HD: 0-0-0 GD: 10-4-1 GS-Hvy: 4-0-2

8 1/90-3 **WATERED SILK** (35) (C2)
Mrs L Wadham 6-11-10 ..... J Quinlan (3)
gr-g Encosta De Lago (AUS)-Tussah Rating: —
Runs: 7 Wins: 2 Places: 0 £7,322 OR: 113, HWR: -
Crs: 3-2-0 Dis: 0-0-0 Class: 3-2-0 GF-HD: 0-0-0 GD: 5-2-0 GS-Hvy: 2-0-0

9 496-21 **WELSH BARD** (43)
D McCain 5-11-10 ..... K Renwick
ch-g Dylan Thomas (IRE)-Delphinium (IRE) Rating: —
Runs: 12 Wins: 2 Places: 1 £7,072 OR: 105, HWR: -
Crs: 0-0-0 Dis: 3-0-1 Class: 9-1-1 GF-HD: 1-1-0 GD: 2-1-0 GS-Hvy: 9-0-1

10 5F0-28 **AINSI FIDELES** (29) (BF) (B,T)
D Pipe 4-10-7 ..... T Scudamore
ch-g Dream Well (FR)-Loya Lescribaa (FR) Rating: —
Runs: 6 Wins: 1 Places: 1 £2,008 OR: —, HWR: -
Crs: 0-0-0 Dis: 2-0-0 Class: 1-0-0 GF-HD: 0-0-0 GD: 1-0-1 GS-Hvy: 4-0-0

BETTING: 9-4 Hold Court, 5-2 Wake Your Dreams, 5 Ainsi Fideles, 13-2 Welsh Bard, 8 Ballybogey, 12 Watered Silk, 25 Alaplee, 33 Odds On Dan.

ON THE NOSE TIP: HOLD COURT

3.15 2m2f Hcp Chs (Cl4)

1 PP3-6U **DEFINITELY GLAD** (30) (T)
P Webber 7-11-12 ..... L Heard
b-m Definite Article-Gladys May (IRE) Rating: —
Runs: 11 Wins: 0 Places: 6 £2,687 OR: 104, HWR: -
Crs: 1-0-0 Dis: 0-0-0 Class: 2-0-0 GF-HD: 1-0-0 GD: 7-0-4 GS-Hvy: 1-0-0

2 F0P6-8 **TRAIN OF THOUGHT** (59) (T,V)
E Williams 6-11-11 ..... A Wedge
b-g Sadler's Wells (USA)-Cool Clarity (IRE) Rating: 85
Runs: 7 Wins: 1 Places: 0 £10,833 OR: 103, HWR: -
Crs: 0-0-0 Dis: 0-0-0 Class: 2-0-0 GF-HD: 0-0-0 GD: 4-1-0 GS-Hvy: 3-0-0

3 33UF-P **SPOIL ME** (60) (P,T)
Jonjo O'Neill 7-11-10 ..... A P McCoy
b-g Presenting-Akayid Rating: 96
Runs: 19 Wins: 1 Places: 3 £5,421 OR: 102, HWR: -
Crs: 1-0-0 Dis: 1-0-0 Class: 16-0-3 GF-HD: 1-0-0 GD: 8-0-2 GS-Hvy: 5-0-1

4 51-435 **THEATRELANDS** (26) (B)
C Longsdon 6-11-10 ..... K Woods
ch-g Beat Hollow-Dance Dress (USA) Rating: 91
Runs: 15 Wins: 4 Places: 3 £14,133 OR: 102, HWR: -
Crs: 2-0-0 Dis: 1-0-0 Class: 10-2-1 GF-HD: 3-2-0 GD: 5-1-1 GS-Hvy: 7-1-2

5 659-P6 **ACCESSALLAREAS** (17)
S-J Davies 9-11-10 ..... B Poste (5)
ch-g Swift Gulliver (IRE)-Arushofgold (IRE) Rating: 92
Runs: 29 Wins: 3 Places: 4 £6,452 OR: 102, HWR: 86
Crs: 0-0-0 Dis: 1-0-0 Class: 10-0-1 GF-HD: 3-2-0 GD: 6-1-0 GS-Hvy: 7-0-2

6 1412-5 **CIVIL UNREST** (19) (D) (B)
J Ewart 8-11-10 ..... R Mania
ch-g Blueprint (IRE)-Yore (IRE) Rating: ●99
Runs: 30 Wins: 5 Places: 7 £24,032 OR: 102, HWR: 100
Crs: 2-0-0 Dis: 3-1-0 Class: 18-2-5 GF-HD: 2-0-1 GD: 19-3-3 GS-Hvy: 9-2-3

7 11P-23 **CAPISCI** (33)
S-J Davies 9-11-7 ..... Will Kennedy
br-g Tikkanen (USA)-Dolce Notte (IRE) Rating: 98
Runs: 18 Wins: 3 Places: 4 £13,887 OR: 99, HWR: 88
Crs: 2-0-1 Dis: 1-0-0 Class: 3-0-1 GF-HD: 2-0-2 GD: 8-2-1 GS-Hvy: 8-1-1

8 P-4426 **THE SOCIETY MAN** (16) (C)
M Chapman 7-11-0 ..... J Cornwall (5)
ch-g Moscow Society (USA)-Redruth (IRE) Rating: 96
Runs: 20 Wins: 1 Places: 2 £5,532 OR: 92, HWR: -
Crs: 3-1-0 Dis: 2-0-0 Class: 9-0-0 GF-HD: 4-0-1 GD: 7-0-0 GS-Hvy: 9-1-1

9 451-6P **SEASIDE SHUFFLE** (39) (D) (T)
Mrs S Leech 9-11-0 ..... P Moloney
b-g Wizard King-Leaden Sky (IRE) Rating: 85
Runs: 27 Wins: 3 Places: 3 £11,611 OR: 92, HWR: -
Crs: 1-0-0 Dis: 2-1-0 Class: 2-0-0 GF-HD: 5-1-1 GD: 10-2-1 GS-Hvy: 8-0-1

10 U4-41P **RED WHISPER** (44) (T)
B Summers 10-10-13 ..... J Hodson (7)
ch-g Midnight Legend-Secret Whisper Rating: 95
Runs: 24 Wins: 2 Places: 2 £5,751 OR: 91, HWR: 83
Crs: 0-0-0 Dis: 2-0-0 Class: 7-0-0 GF-HD: 10-1-1 GD: 9-1-1 GS-Hvy: 5-0-0

11 356-24 **MISTER WISEMAN** (42) (CD) (T)
N Hawke 12-10-9 ..... T Scudamore
gr-g Bal Harbour-Genie Spirit Rating: 97
Runs: 69 Wins: 7 Places: 17 £44,045 OR: 87, HWR: 114
Crs: 10-3-0 Dis: 7-1-2 Class: 40-5-10 GF-HD: 12-1-2 GD: 23-3-6 GS-Hvy: 33-3-9

12 254-45 **JIM TANGO** (18)
K McLintock 10-10-4 ..... R Johnson
b-g Jimble (FR)-Fitanga (FR) Rating: 95
Runs: 44 Wins: 6 Places: 9 £17,443 OR: 82, HWR: 79
Crs: 1-0-1 Dis: 4-0-0 Class: 20-2-3 GF-HD: 12-0-1 GD: 15-2-2 GS-Hvy: 6-3-1

13 PPPP-5 **AUTUMN SPIRIT** (26) (T)
R Dickin 10-10-3 ..... C Poste
ch-m Kadastrof (FR)-Dickies Girl Rating: —
Runs: 25 Wins: 3 Places: 4 £11,381 OR: 81, HWR: 97
Crs: 2-0-0 Dis: 2-0-1 Class: 17-2-3 GF-HD: 7-3-0 GD: 6-0-0 GS-Hvy: 12-0-4

14 /1P-6P **LOCAL PRESENT** (14) (B)
C Grant 11-10-0 ..... D Costello
ch-g Presenting-Local Issue (IRE) Rating: 97
Runs: 55 Wins: 7 Places: 10 £31,435 OR: 77, HWR: 102
Crs: 1-0-0 Dis: 1-0-1 Class: 27-2-8 GF-HD: 7-2-3 GD: 17-3-3 GS-Hvy: 23-1-4

BETTING: 5 Theatrelands, 6 Spoil Me, Capisci, 8 Mister Wiseman, Red Whisper, Civil Unrest, 10 Definitely Glad, Jim Tango, 12 Others.

ON THE NOSE TIP: SPOIL ME

3.45 2m7f Hcp Chs (Cl3)

1 2044-5 **HIS EXCELLENCY** (14) (B)
D Pipe 6-11-12 ..... T Scudamore
ch-g King's Best (USA)-Road Harbour (USA) Rating: ●99
Runs: 37 Wins: 4 Places: 8 £119,875 OR: 137, HWR: 135
Crs: 0-0-0 Dis: 1-0-0 Class: 1-0-1 GF-HD: 1-0-0 GD: 11-1-2 GS-Hvy: 23-2-6

2 21-213 **FOUNDRY SQUARE** (37) (D3) (P)
P Evans 8-11-3 ..... R Johnson
br-g Oscar (IRE)-Moon Approach (IRE) Rating: 97
Runs: 25 Wins: 7 Places: 11 £15,975 OR: 128, HWR: -
Crs: 0-0-0 Dis: 3-3-0 Class: 0-0-0 GF-HD: 1-0-0 GD: 5-2-2 GS-Hvy: 11-2-6

3 6716-1 **JIMMY THE HAT** (45) (P)
Miss J Foster 8-11-2 ..... R Mania
b-g Accordion-Pride 'n' Joy (IRE) Rating: 85
Runs: 18 Wins: 3 Places: 4 £16,440 OR: 127, HWR: 115
Crs: 0-0-0 Dis: 4-0-2 Class: 2-1-0 GF-HD: 1-1-0 GD: 4-0-1 GS-Hvy: 9-2-2

4 6531-4 **THE NEPHEW** (20) (T)
Jonjo O'Neill 6-10-11 ..... A P McCoy
b-g Indian River (FR)-Charlottine (IRE) Rating: 87
Runs: 20 Wins: 4 Places: 3 £12,541 OR: 122, HWR: 115
Crs: 1-0-0 Dis: 0-0-0 Class: 2-0-0 GF-HD: 0-0-0 GD: 10-3-2 GS-Hvy: 7-0-1

5 612-84 **ENTERTAIN ME** (36)
R Dickin 10-10-9 ..... C Poste
b-m Kadastrof (FR)-Just The Ticket (IRE) Rating: 98
Runs: 24 Wins: 4 Places: 5 £22,020 OR: 120, HWR: 107
Crs: 0-0-0 Dis: 1-0-1 Class: 3-0-2 GF-HD: 4-1-0 GD: 6-1-2 GS-Hvy: 14-2-3

6 P/0F-1 **TRADITIONAL BOB** (17)
E Williams 9-10-9 ..... P Moloney
b-g Saddlers' Hall (IRE)-Portia's Delight (IRE) Rating: 91
Runs: 19 Wins: 2 Places: 3 £12,545 OR: 120, HWR: 115
Crs: 0-0-0 Dis: 1-0-0 Class: 5-1-2 GF-HD: 1-1-0 GD: 6-1-2 GS-Hvy: 12-0-1

7 0332-2 **FRENCH TIES** (30) (P)
Jennie Candlish 12-10-7 ..... S Quinlan
ch-g John French-No Ties (IRE) Rating: 90
Runs: 45 Wins: 6 Places: 13 £30,328 OR: 118, HWR: 117
Crs: 5-0-3 Dis: 5-0-1 Class: 7-1-0 GF-HD: 2-0-1 GD: 13-2-5 GS-Hvy: 28-3-6

BETTING: 3 Traditional Bob, 7-2 Foundry Square, 4 The Nephew, 5 Jimmy The Hat, 7 His Excellency, 8 French Ties, 14 Entertain Me.

ON THE NOSE TIP: JIMMY THE HAT

4.15 2m3f Hcp Hdl (Cl2)

1 009-29 **BARIZAN** (14) (C) (B,T)
D McCain 8-11-12 ..... K Renwick
b-g Kalanisi (IRE)-Behra (IRE) Rating: 88
Runs: 31 Wins: 10 Places: 7 £206,082 OR: 142, HWR: 126
Crs: 2-1-0 Dis: 2-0-0 Class: 8-2-1 GF-HD: 7-5-0 GD: 14-4-4 GS-Hvy: 10-1-3

2 1974-1 **AUSTRALIA DAY** (F21) (C)
P Webber 11-11-12 ..... L Treadwell
gr-g Key Of Luck (USA)-Atalina (FR) Rating: 85
Runs: 22 Wins: 7 Places: 4 £80,504 OR: 142, HWR: 135
Crs: 3-1-0 Dis: 0-0-0 Class: 6-2-0 GF-HD: 5-1-2 GD: 16-5-2 GS-Hvy: 1-1-0

3 8327P- **LOCAL HERO** (F23) (C2) (P)
S Gollings 7-11-10 ..... A P McCoy
b-g Lomitas-Lolli Pop (GER) Rating: ●99
Runs: 20 Wins: 5 Places: 4 £83,791 OR: 140, HWR: 147
Crs: 3-2-0 Dis: 0-0-0 Class: 7-0-2 GF-HD: 0-0-0 GD: 10-3-2 GS-Hvy: 10-2-2

4 8F04-1 **STREET ENTERTAINER** (42) (D) (B,T)
D Pipe 7-10-13 ..... Doubtful
br-g Danehill Dancer (IRE)-Opera Ridge (FR) Rating: 90
Runs: 17 Wins: 3 Places: 1 £24,458 OR: 129, HWR: 120
Crs: 3-0-1 Dis: 3-1-0 Class: 3-0-0 GF-HD: 1-0-0 GD: 10-3-0 GS-Hvy: 6-0-1

5 /44-11 **GOLD FUTURES** (42) (C) (H)
N Richards 5-10-11 ..... B Harding
b-g Gold Well-Don't Discount Her (IRE) Rating: 97
Runs: 5 Wins: 2 Places: 1 £9,991 OR: 127, HWR: 117
Crs: 2-1-0 Dis: 1-0-0 Class: 0-0-0 GF-HD: 0-0-0 GD: 1-1-0 GS-Hvy: 4-1-1

6 04-226 **LUCKY LANDING** (16) (CD2)
T Coyle 8-10-9 ..... D Costello
b-g Well Chosen-Melville Rose (IRE) Rating: 98
Runs: 40 Wins: 7 Places: 9 £43,594 OR: 125, HWR: 115
Crs: 15-3-3 Dis: 7-3-1 Class: 2-0-0 GF-HD: 1-0-0 GD: 21-4-5 GS-Hvy: 14-3-1

BETTING: 7-4 Gold Futures, 7-2 Lucky Landing, 4 Local Hero, 9-2 Australia Day, 6 Barizan.

ON THE NOSE TIP: LUCKY LANDING

4.45 2m5f Hcp Hdl (Cl4)

1 132-65 **LISTEN AND LEARN** (26) (P)
Jonjo O'Neill 6-11-12 ..... M Linehan (3)
b-g Presenting-Loyal Gesture (IRE) Rating: 97
Runs: 14 Wins: 3 Places: 4 £11,516 OR: 119, HWR: 107
Crs: 1-0-0 Dis: 2-0-1 Class: 10-1-3 GF-HD: 3-1-0 GD: 7-2-3 GS-Hvy: 4-0-1

2 01204- **WEATHER BABE** (109) (P,T)
D Pipe 6-11-12 ..... Mr M Heard (8)
b-m Storming Home-Bathwick Babe (IRE) Rating: 95
Runs: 11 Wins: 3 Places: 4 £16,743 OR: 119, HWR: 106
Crs: 0-0-0 Dis: 1-0-0 Class: 5-3-0 GF-HD: 0-0-0 GD: 7-2-2 GS-Hvy: 4-1-2

3 21/493 **SCOTSBROOK CLOUD** (17)
P Evans 9-11-11 ..... Peter Carberry
gr-g Cloudings (IRE)-Angie Marinie Rating: 95
Runs: 39 Wins: 6 Places: 8 £33,238 OR: 118, HWR: 113
Crs: 1-0-0 Dis: 2-0-0 Class: 18-3-3 GF-HD: 14-1-4 GD: 18-5-3 GS-Hvy: 6-0-0

4 1433-1 **BOWIE** (30) (C2)
N Kent 7-11-10 ..... Sean Bowen (5)
br-g Pelder (IRE)-La Fenice (IRE) Rating: 96
Runs: 13 Wins: 2 Places: 7 £14,052 OR: 117, HWR: 114
Crs: 7-2-3 Dis: 1-0-1 Class: 7-1-3 GF-HD: 0-0-0 GD: 7-2-3 GS-Hvy: 6-0-4

5 49-421 **MASTER OF THE HALL** (30) (CD)
M Hammond 10-11-5 ..... J Colliver (3)
b-g Saddlers' Hall (IRE)-Frankly Native (IRE) Rating: 93
Runs: 29 Wins: 9 Places: 1 £83,525 OR: 112, HWR: 104
Crs: 2-1-1 Dis: 6-2-1 Class: 4-2-0 GF-HD: 0-0-0 GD: 9-2-1 GS-Hvy: 19-6-0

6 151-P7 **POLSTAR** (17)
H Whittington 5-11-0 ..... R Hatch
b-g Poliglote-Star Dancing Rating: ●99
Runs: 8 Wins: 2 Places: 1 £7,313 OR: 107, HWR: 105
Crs: 0-0-0 Dis: 0-0-0 Class: 7-2-0 GF-HD: 1-0-0 GD: 3-2-0 GS-Hvy: 4-0-1

7 9094-P **FATHER JACK** (16)
P Gilligan 7-11-0 ..... T Whelan
b-g Beneficial-Mrs Paddy Jack (IRE) Rating: 85
Runs: 16 Wins: 1 Places: 0 £5,650 OR: 107, HWR: 95
Crs: 1-0-0 Dis: 1-0-0 Class: 0-0-0 GF-HD: 1-0-0 GD: 5-0-0 GS-Hvy: 7-1-0

8 313-42 **SNOWED IN** (39) (P)
Mrs B Butterworth 5-10-9 ..... Craig Nichol
gr-g Dark Angel (IRE)-Spinning Gold Rating: 97
Runs: 26 Wins: 1 Places: 4 £8,655 OR: 102, HWR: 93
Crs: 4-0-3 Dis: 1-0-0 Class: 23-1-4 GF-HD: 0-0-0 GD: 8-0-1 GS-Hvy: 16-1-3

9 451-41 **RENEGOTIATE** (16) (C) (P)
P Niven 5-10-8 ..... G B Watters
ch-g Trade Fair-L'extra Honor (USA) Rating: 85
Runs: 10 Wins: 2 Places: 0 £2,884 OR: 101, HWR: 95
Crs: 1-1-0 Dis: 0-0-0 Class: 4-0-0 GF-HD: 3-0-0 GD: 1-1-0 GS-Hvy: 2-0-0

10 051-16 **EPEE CELESTE** (18) (C,D) (B)
M Chapman 8-10-1 ..... J Cornwall
ch-m Spadoun (FR)-Juste Ciel (USA) Rating: 98
Runs: 61 Wins: 7 Places: 12 £66,180 OR: 94, HWR: 89
Crs: 8-1-1 Dis: 7-1-1 Class: 20-1-5 GF-HD: 5-0-2 GD: 15-3-3 GS-Hvy: 33-4-5

BETTING: 9-2 Renegotiate, 5 Snowed In, 11-2 Bowie, 6 Listen And Learn, Master Of The Hall.

ON THE NOSE TIP: SNOWED IN

5.15 2m1f Hcp Hdl (Cl5)

1 P/4-52 **SAINT BRIEUC** (30) (P)
S G West 5-11-12 ..... Miss H Bethell (3)
b-g Saint Des Saints (FR)-Merci Alkmene (FR) Rating: 94
Runs: 4 Wins: 0 Places: 1 £1,240 OR: 95, HWR: -
Crs: 2-0-1 Dis: 2-0-1 Class: 0-0-0 GF-HD: 0-0-0 GD: 2-0-1 GS-Hvy: 2-0-0

DOG LEADS BY MICK LIVESEY

THE RPGTV cameras roll in to Henlow tonight for a cracking card packed with open races, we landed a nice Sunday treble last week, let's keep this rich vein of form going and try and take some more money off those bookmakers.

Backing greyhounds that have never been around a circuit is fraught with danger. Tonight though I'm going to go against that principle and tip up Ballymac Bello to win on his first visit to the Bedfordshire stadium.

Bello is a puppy I've fallen in love with being a son of Black Shaw he's inherited that trademark early boot and even with never seeing this track I just feel he will be too good for the opposition.

SITTINGBOURNE TONIGHT

Live on BAGS/SIS there is another cracking card, the main event is the Sittingbourne Standard Final over 480m worth £500 to the winner.

It looks a match between T1 Farley Champ and T2 Toms Knowledge, preference is for Champ based on the draw if they go to the corner level Champ should emerge out of it in front. It's going to be a brilliant race to watch so if you can get to the track or the bookies to watch the action.

HOVE TODAY

It's graded action all the way today at Hove but one race in particular is getting me excited that race is an A1 it's more like an open.

London Grammar is making his graded debut after competing in open-races and keeping very good company, he is sure to go off the favourite but I've a feeling he won't beat Mairheads Dandy.

Dandy is a powerful runner over the 515m, his form is rock solid and he's not without early-pace, he can turn handy today and should have too much in the latter stages even for this star studded field.

TODAYS BEST BETS

NAP - Ballymac Bello T4 19.30 Henlow
NB - Mairheads Dandy T6 12.58 Hove
TREBLE - Farley Champ T1 20.11 Sittingbourne

NOTTINGHAM MONDAY: LIVE ON SIS/BAGS

NAP - Coolavanny Tyson T6 19.52, NB - El Salvador T4 20.51, TREBLE - Mottos Mixer T6 21.22

2 21714/ **KING'S ROAD** (F41) (D) (T)
Mrs A Murphy 9-11-12 .. Miss Jo Mason (5)
ch-g King's Best (USA)-Saphire Rating: —
Runs: 13 Wins: 2 Places: 2 £5,821 OR: 95, HWR: 92
Crs: 1-0-1 Dis: 2-1-1 Class: 5-2-1 GF-HD: 0-0-0 GD: 1-0-0 GS-Hvy: 9-2-1

3 6P6- **GRAVITATE** (F31) (P,T)
P Webber 5-11-11 ... Miss Francesca Nimmo (7)
ch-g Pivotal-Spacecraft (USA) Rating: 90
Runs: 3 Wins: 0 Places: 0 £0 OR: 94, HWR: -
Crs: 0-0-0 Dis: 2-0-0 Class: 1-0-0 GF-HD: 1-0-0 GD: 1-0-0 GS-Hvy: 1-0-0

4 456-64 **CLAUDE CARTER** (F20) (CD2)
A Whillans 10-11-10 ..... Miss A Stirling (3)
b-g Elmaamul (USA)-Cruz Santa Rating: 98
Runs: 45 Wins: 3 Places: 8 £13,637 OR: 93, HWR: 107
Crs: 4-2-1 Dis: 32-3-7 Class: 11-1-3 GF-HD: 5-0-2 GD: 20-3-6 GS-Hvy: 20-0-0

5 0P/07- **GOLDEN FUTURE** (F15) (D)
P Niven 11-11-9 ..... Miss G Andrews
b-g Muhtarram (USA)-Nazca Rating: 96
Runs: 20 Wins: 2 Places: 4 £14,952 OR: 92, HWR: 102
Crs: 1-0-0 Dis: 10-1-2 Class: 1-0-0 GF-HD: 1-0-1 GD: 13-2-3 GS-Hvy: 6-0-1

6 8-65PP **WESTERN MOVIE** (7) (V)
Mrs S Leech 6-11-7 .... Miss Katy Lyons (7)
b-g Westerner-Fortune's Girl Rating: 97
Runs: 12 Wins: 0 Places: 0 £0 OR: 90, HWR: -
Crs: 0-0-0 Dis: 4-0-0 Class: 5-0-0 GF-HD: 0-0-0 GD: 6-0-0 GS-Hvy: 6-0-0

7 2-5236 **LOST IN NEWYORK** (7)
N Kent 7-11-2 ..... Miss J Walton (7)
b-g Arakan (USA)-Lace Flower Rating: ●99
Runs: 23 Wins: 1 Places: 2 £5,485 OR: 85, HWR: 79
Crs: 0-0-0 Dis: 4-0-1 Class: 11-1-2 GF-HD: 1-0-0 GD: 4-0-0 GS-Hvy: 14-1-2

8 283F-0 **PINDAR** (F6) (D) (P)
Miss J Foster 10-10-13 .. Miss B Andrews (5)
b-g Tertullian (USA)-Pierette (GER) Rating: 97
Runs: 20 Wins: 2 Places: 4 £6,777 OR: 82, HWR: 77
Crs: 0-0-0 Dis: 6-1-2 Class: 16-2-4 GF-HD: 4-2-1 GD: 6-0-1 GS-Hvy: 10-0-2

9 88-384 **AUTO MAC** (16)
M Sowersby 6-10-11 .... Miss Alice Mills (3)
b-g Auction House (USA)-Charlottevalentina (IRE) Rating: 96
Runs: 7 Wins: 0 Places: 1 £487 OR: 80, HWR: -
Crs: 2-0-0 Dis: 1-0-0 Class: 4-0-1 GF-HD: 0-0-0 GD: 5-0-1 GS-Hvy: 2-0-0

10 P7-849 **SAMIZDAT** (12) (D3)
J Upson 11-10-2 ..... Miss G Swan (7)
b-g Soviet Star (USA)-Secret Account (FR) Rating: 97
Runs: 71 Wins: 4 Places: 11 £18,105 OR: 71, HWR: 92
Crs: 4-0-2 Dis: 32-3-7 Class: 31-1-5 GF-HD: 11-0-4 GD: 32-2-4 GS-Hvy: 28-2-3

11 69U-5P **SIMPLIFIED** (43) (T)
M Chapman 11-10-0 ..... Miss Georgia Henderson (7)
b-m Lend A Hand-Houston Heiress (USA) Rating: 96
Runs: 50 Wins: 0 Places: 3 £1,170 OR: 64, HWR: -
Crs: 10-0-2 Dis: 28-0-2 Class: 35-0-2 GF-HD: 7-0-0 GD: 26-0-2 GS-Hvy: 17-0-1

12 0800/7 **VOGARTH** (16)
M Chapman 10-10-0 ..... Mrs A Dunn (3)
ch-g Arkadian Hero (USA)-Skara Brae Rating: 85
Runs: 20 Wins: 0 Places: 0 £0 OR: 64, HWR: -
Crs: 10-0-0 Dis: 15-0-0 Class: 6-0-0 GF-HD: 6-0-0 GD: 9-0-0 GS-Hvy: 5-0-0

7-2 Lost In Newyork, 4 Claude Carter, 5 Saint Brieuc, Auto Mac, 11-2 Gravitate, 10 King's Road

WE'VE GOT WIMBLEDON COVERED!

WORRIED: Federer

Federer fears old foe No will ruin his gr-eight day

By IAN BAKER

ROGER FEDERER fears Novak Djokovic will prevent him achieving GR-EIGHTNESS today.

The Fed Express is hunting an eighth Wimbledon trophy when he takes on the Serb.

But he admits he is worried by Djokovic's all-round game.

The Swiss star said: "He has a wonderful way of either redirecting or taking the ball early, taking pace from the opponent, even generating some of his own.

"So I think that's what makes him so hard to play. There's not really a safe place you can play into.

"Back in the day there were many guys where you just knew, oh, this guy is a bit dodgy on the backhand. Let me play that and then build up the point from that.

"Novak can hurt you down the line or cross-court on both sides.

"His forehand, his serve, his movement clearly is what stands out the most. He's really been able to improve that and make it rock solid."

Proud

Federer is now 32 but he insists he still loves tennis despite achieving nearly everything in his 18-year career.

And he has no plans to hang up his racket.

He said: "I played all the slams, 50 plus now. I think for that you need to be, first of all, healthy physically, but also mentally ready to do it.

"You've got to love the game, because if you don't love it, then it's just going to be too hard.

"I think that's kept me going quite easily actually, because I know why I'm playing tennis.

"I feel unbelievably proud every time I walk the grounds here.

"I know I don't have 10 left. I'll try to enjoy it. The first one in 2003 was a dream come true.

"It's surreal that I've been so successful here."

Former US tennis ace Andy Roddick said: "I want to see Federer win this tournament, because people just try to close the book on great athletes too fast.

"I would love him to have that one more moment at Wimbledon. It would almost be poetic."

Boris put World Cup before Djokovic

By IAN BAKER

NOVAK DJOKOVIC has told how he was snubbed by coach Boris Becker on Friday.

The top-seeded Serb is eyeing a second Wimbledon title when he takes on the great Roger Federer today.

But he had to debrief himself after beating Bulgarian Grigor Dimitrov, as his German coach was watching his national football side beat France 1-0 at the World Cup.

Djokovic *(right)* revealed: "I didn't see him for a long period. I saw him after the match and he said, 'Let's speak later'.

"I didn't realise, but then I saw the TV.

"You could see he was a bit stressed after the match. I said, 'Well, the match is over'.

"But he just said, 'See you later'. I said, 'Okay!'"

Djokovic is bracing himself for a five-set epic in today's final.

He said: "Most of the matches we played against each other went the distance, so I am going to be physically ready and fit to go the distance.

"Against Federer, the key will be to try not to allow him to dictate too much, because he likes to be very aggressive.

"He likes to come to the net and I'm going to have to be able to get as many returns back in the court as possible and stay close to the lines.

"Roger has immense experience, winning this title so many times and being so dominant in men's tennis for a decade.

"But it's a good chance for me to try to win against him on his favourite surface, on his favourite court."

KVIT OF A HUMPING!

Bouncing Czech Petra hammers Canadian kid

WELL DONE PET: Kvitova salutes her triumph and *(inset)* shows the style that blew away Bouchard

By IAN BAKER

EUGENIE BOUCHARD may be a Wimbledon queen in waiting but Petra Kvitova taught her the harshest of lessons yesterday.

The Canadian beauty, 20, was watched by the real Princess Eugenie on Centre Court – but it was Czech ace Kvitova who hammered her in a woeful ladies' final.

The left-hander now has two titles at SW19 and handed out a real pasting to Bouchard, cruising to a 6-3 6-0 triumph in just 55 minutes.

Big things were expected of Bouchard after her dramatic emergence – but this was simply miserable.

Kvitova was just too dominant and her strength of shots were too much for the Canadian to handle.

And you have to feel sorry for the poor sods who paid £150 a ticket to watch this total mismatch.

An emotional Kvitova paid tribute to dad Jiri, who celebrates his birthday today.

PROUD: Bouchard

Special

She said: "I had some great tactics from my coach, he always knows what to do.

"Genie had a good journey and she will be back soon, I'm sure.

"It is more special than my first title here. It is absolutely amazing to see everyone.

"I have to say a special thank you very much to my dad and manager who has a birthday this weekend."

Kvitova's angled shots were too much for her opponent on a grass court surface.

It may be unfair to say Bouchard was overawed but she simply did not produce anywhere near the kind of tennis that saw her knock out Angelique Kerber and third seed Simona Halep.

Kvitova, who is still only 24, finished off the match with a brilliant backhand passing shot before sinking to her knees in delight.

It was her 28th winner of the match to Bouchard's eight – and that stat sums up the beating.

Bouchard admitted: "It was really tough for me, but I'm proud of the way I've played all tournament.

"I don't think I deserve all the love today, but it is certainly appreciated.

"Petra has played fantastic over the two weeks."

GAIN IN SPAIN: Wenger wants Barcelona striker Sanchez and Real Madrid keeper Casillas *(inset)*

Ars going great Guns for Alexis

ARSENAL manager Arsene Wenger is confident of completing a £60million swoop for Alexis Sanchez and at least two more World Cup stars.

Gone are the days when the Gunners boss dithered all summer and finally decided to keep his money in his pocket.

The Frenchman has £100m to spend and Chile star Sanchez will cost £35m of that. The Barcelona

By JON WEST

forward is prepared to leave the Nou Camp for the Emirates, but the deal depends on Luis Suarez.

Liverpool want Sanchez to come to Anfield to soften the blow of losing their star striker.

Lifeline

But Sanchez prefers Arsenal and his agent has started following the club and several star players on Twitter.

Wenger also needs a new goalkeeper and Spain's Iker Casillas is in pole position for that role.

The Real Madrid goalie had a stinker of a World Cup, with his errors speeding the holders towards a shock exit.

The shot-stopper knows his club prospects are just as bad, but Wenger is prepared to offer him a lifeline.

Interestingly, Wenger is also weighing up a move for a keeper with almost the same name.

Kiko Casilla of Espanyol is on his radar and the 27-year-old won't cost much as he has only a year left on his current deal.

Wenger also wants a defensive midfielder to replace Mikel Arteta – and again is looking towards Real Madrid.

Sami Khedira is his No.1 target and Wenger is prepared to pay around £20m to get him.

Gazump

That's a lot of money for a guy who is only just back from a serious knee injury however.

And that's why Wenger is also lining up an alternative deal for Southampton's Morgan Schneiderlin at around the same price.

Napoli are keen to bring the Frenchman to Italy, but know if it comes to a bidding war they will lose out.

Southampton are losing their star players at an alarming rate and Wenger is also prepared to gazump Liverpool over Croatia defender Dejan Lovren.

BORO STILL BET ON JUAN

AITOR KARANKA insists Middlesbrough's £1million move for Juanfran is NOT dead.

The Real Betis right-back, 25, *(left)* is stalling on a move to the Riverside after looking a dead-cert to arrive on Teesside at the start of the month.

Karanka is still confident of getting his man after a six-month chase for a player he worked with during his time as Jose Mourinho's No.2 at Real Madrid.

By JASON MELLOR

The Boro boss revealed: "We've spoken to him and to Betis and, at present, he's thinking over our offer. It's important to get players who want to come here."

Foxes tie down Morgan

LEICESTER captain Wes Morgan has signed a new three-year contract.

The ex-Nottingham Forest defender's current deal was set to expire next summer.

But he will now remain with the Premier League newcomers until 2017.

Morgan, 30, *(right)* said: "I am delighted to commit my future to this club. There

By IAN BAKER

are some big challenges ahead and I'm excited that I'm going to be part of it."

Boss Nigel Pearson said: "Wes has been every bit the captain we hoped he would be when we signed him.

"He's a leader on and off the pitch and is an extremely positive influence."

STUPID PUNTS

EXPERT TIPSTER JOHN WARD IS HERE TO HELP YOU BEAT THE BOOKIES!

Follow him on Twitter @StupidPunt

I'M the first to admit that I'm not always up on current affairs.

I'm more likely to be watching the hot babes on Sky Sports News than the news.

So much so that after hearing a discussion about Serie A on Radio 5 Live, I phoned in to give my opinion.

It didn't work out too well and I was cut off to the sound of laughter in the background.

Apparently I had got mixed up and they weren't discussing Italian football, they were on about some kind of crisis in the Middle East.

Although I did tune into the news when I heard Rolf Harris was found guilty.

I always felt that he touched so many people in so many different ways. It's just a shame that a lot of that touching involved young girls.

MAJOR WIN: Westwood

I think it's now imperative that the police investigate why the Aussie sex beast wanted to tie that kangaroo down.

The World Cup has been going strong and there have been some amazing scenes in Brazil.

I'm still astounded by the performance of Tim Howard for USA in their defeat to Belgium.

He's been the best Yank goalkeeper since Sylvester Stallone in 1945.

It's not all about the football though, and next week sees the start of the Open golf at Hoylake.

In preparation I played a round yesterday. But it was a disaster because I kept slicing the balls.

That's the last time I keep a Stanley knife in my pocket whilst playing golf.

I reckon that Englishman Lee Westwood is due a Major win and this week could be the time for him to get it.

LATEST ODDS

TO WIN THE OPEN Lee Westwood – 33/1

● ANNOYING Irish pop twins Jedward nearly drowned last week after getting stranded on a sand bank before being saved by a helicopter.

The Coastguard have since apologised for the rescue.

Sky Sports are now showing the GAA and I reckon that Kerry are a good bet to win the Gaelic football All-Ireland Championships.

LATEST ODDS

KERRY to win All-Ireland Championships – 12/1

● FOOTBALLERS are role models for kids and that's why Luis Suarez has inspired a generation of ankle biters.

Suarez's agent says his new team will be as hungry as him and show as much bite as Luis... so he'll be joining Wolves.

Without Suarez, Liverpool will struggle to repeat the form of last season and I think it's a certainty their rivals Man United will finish above them.

LATEST ODDS

MAN UNITED to finish above Liverpool next season – 4/7

BABE'S BEST BET!

This week: KRYSTAL WEBB

EVERY week one of our babes gives you her top tip for the coming seven days. This week Krystal is looking at the future of the England captain.

"I'm trying to be more environmentally friendly these days – I go around my local park complimenting the trees. Steven Gerrard has hinted that he'll retire from International football, but I think he WILL be back."

STEVEN GERRARD TO PLAY FOR ENGLAND AGAIN – 7/4

HOW GOOD ARE OUR PUNDITS?

OUR top man John Ward goes head to head each week with our babe of the week to see who is the King Of The Punts.

We give them £50 each to have a flutter on a major sporting event of the weekend and then keep a running tally on how they do.

This week they are taking their chances on the MLS match between Toronto FC and DC United.

SHARE THE PAYNE!

IT'S MERV PAYNE WITH A FAN'S VIEW OF THE FOOTIE WEEK

Let's get back to what we do best... league football

AS another World Cup reaches its climax, England's even earlier than usual exit means we've had plenty of time to get over our national team's shortcomings before the new season starts.

I'm happy to say I am totally over it.

Right now, somewhere on a tropical beach, our "heroes" are dozing away, convincing themselves once again that they actually are the best midfielder/striker/defender/goalkeeper in the world. Meanwhile, their parasitic WAGs unsuccessfully try to "avoid" the chat mags' telephoto lenses.

As much as we enjoy it – and as great as this tournament has been – it's probably best that the World Cup only comes around every four years.

Because, as far as England are concerned, it never truly lives up to the hype, is ridiculously expensive and leaves you feeling cynical and sick.

Thank God the new season is just six weeks away!

THERE seems to be no shortage of young talent north of the border.

First came the transfer of the 18-year-old "Mini Messi" Ryan Gauld to Portuguese giants Sporting Lisbon on a six-year deal.

Then Celtic received an application for their manager's post – from a six-year-old!

I think he should get the job, just to show how easy winning the SPL is.

SUNDERLAND striker Connor Wickham racked up a £25,000 bar bill – including £17,500 on a 15-litre gold bottle of champers – and shared the booze among friends at a Marbella party recently.

"Connor who?" you say...

BARCELONA are lining up a psychiatrist to help Luis Suarez conquer his demons if their move for the human-hungry hitman goes ahead.

Surely that's a bit over the top? Just someone who's an expert in eating disorders will do.

THE latest pictures of Paul Gascoigne are shocking.

Looking a few decades older than his 47 years, what makes it more depressing is we've yet to produce a talent anywhere near that of Gazza.

In his prime he'd light up the current World Cup – and even now he'd probably earn a place on Woy's bench.

Number's up for Massimo

LOOPY Leeds supremo Massimo Cellino *(left)* really has lost the plot now.

There are stories the Whites' stocky stopper Paddy Kenny has been left out of the club's pre-season tour to Italy not just because of doubts over his fitness, but because he was born on the 17th – and Cellino doesn't like the number 17.

I wonder how he feels about the number one? Because that's which league his team will be in soon if he doesn't sort himself out.

FOLLOW MERV ON TWITTER **@mervpayne**

HE'S NOT DONE YET! Keane says his former Man United team-mate Rooney has got plenty left in the tank

Kop bid for Mario

By TIM ABRAHAM

LIVERPOOL will make a £26.5million swoop for Italy striker Mario Balotelli as they start spending the £80m from the expected sale of Luis Suarez.

The Reds are in negotiations with Barcelona over a deal for Suarez and the deal is expected to be confirmed later this week.

Kop boss Brendan Rodgers has identified a number of targets to replace Suarez and wants enigmatic striker Balotelli to come to Anfield.

The 23-year-old *(right)* is ready to quit AC Milan after just a season-and-a-half following his sale by Man City.

Milan president Silvio Berlusconi is prepared to let Balotelli go for less than his original asking price after Arsenal cooled their interest in him following a poor World Cup.

Berlusconi said: "I was selling Balotelli to an English team for several millions but, after this World Cup, who will buy him now?"

Liverpool are set to be saddled with goalkeeper Pepe Reina's £110,000-a-week salary or face the prospect of letting him go on the cheap.

Rodgers has told Reina he has no future at the club, but unless a buyer emerges the Reds may consider letting him go out on loan again to save themselves 50 per cent of his wages.

BRAZIL EXIT WAS NOT ALL ROO'S FAULT

Keane backs World Cup flop Wayne

By BRENDAN McLOUGHLIN

UNDER-FIRE Wayne Rooney has found an unlikely ally in Roy Keane – but the outspoken Irishman admits even he was stunned by England's World Cup no-show.

Tough-talking Keane left England skipper Steven Gerrard, a pundit alongside him for the Champions League final, squirming live on TV when he claimed the Three Lions would "struggle" in Brazil.

The prediction proved spot on as winless England crashed out in the group stages in a group WON by minnows Costa Rica.

Peak

Keane's former Man United team-mate Rooney came in for flak after missing crucial chances.

That came after his ex-Old Trafford colleague Paul Scholes had claimed before the tournament that the striker could be past his peak.

But Keane said: "If you think Wayne is gone you are sadly mistaken.

"I thought he did OK. There was a lot rolled into his position. England scored two and he got one of them.

"I'm sure Wayne, like lots of the England players, will feel he could have done better as well.

"Top players are always quick to look at themselves – they're quite self-critical."

Aston Villa and Ireland assistant boss Keane admitted he was shocked by England's failure to beat a Costa Rica team he witnessed first hand with Martin O'Neill's men just weeks earlier.

He conceded that the full extent of Roy Hodgson's team's failings took him by surprise and reckons their unproven young guns are over-rated at the highest level. He added: "I thought they'd struggle, but not that much.

"I look at their group of players and maybe a lot of them lack vital experience.

"People are ranting and raving about some of their bigger players, but they still have a lot to do.

"People expect them to go to the World Cup and get to the quarters or semis, but I suppose they should have got out of the group.

"You can argue all day about winter breaks and such things, but they should have done better."

NAIVE: Keane *(right)* says Roy Hodgson's squad lack experience

Jose wants a bid war over Lukaku

CHELSEA will sell Romelu Lukaku to the highest bidder after Atletico Madrid passed on borrowing the Belgian for a year.

Stamford Bridge supremo Jose Mourinho doesn't rate the big Belgian *(above)*, who scored the goal that took his nation into the World Cup quarter-finals.

Chelsea will look to recoup in excess of £20million for the big target man.

Everton, who took him on a season-long loan last term, are keen but are unlikely to win the bidding war Chelsea are keen to spark.

Atletico decided to go for Bayern Munich's Mario Mandzukic to replace Chelsea-bound Diego Costa.

Mourinho also wants to hijack Real Madrid's £20m move for Bayern midfielder Toni Kroos.

TOFFEES' NAB RAID

By TIM ABRAHAM

EVERTON are poised to test AIK Stockholm's resolve to hang on to winger Nabil Bahoui with a £3million bid.

The Toffees are in the market for a wide player after failing to secure Barcelona youngster Gerard Deulofeu on loan for another season.

Bahoui *(right)* is seen as the ideal man by Everton boss Roberto Martinez after catching the Spaniard's eye with an impressive season for the Swedish outfit. The 23-year-old scored nine goals in just 34 games for AIK last season and has started this campaign with four goals in 11 games.

AIK, who signed Bahoui on a free two seasons ago, are expected to make a significant profit from the sale of their star man after he won his first cap for Sweden earlier this year.

Negredo can go – but not Aguero

MAN CITY are ready to cut their losses on prize sulker Alvaro Negredo and let the striker return to Spain – but insist Sergio Aguero is going nowhere.

Negredo only joined the Blues last season but he already wants to quit the Etihad and join La Liga champions Atletico Madrid.

The 28-year-old initially made an impressive start to life at City, but "The Beast" *(above)* saw his form nosedive in the second half of the season and fell out of favour with manager Manuel Pellegrini.

Atletico are in pole position to sign Negredo for a knockdown fee of £15million.

City, meanwhile, have told Real Madrid they would be "wasting their time" trying to lure Argentine forward Aguero back to Spain.

STU'S A BRAVE ARSE

By IAN BAKER

STUART PEARCE says penalty pressure has given him the "arsehole" for management.

Psycho *(below)* took charge at Nottingham Forest last week, where he made over 400 appearances in his playing days.

The Three Lions hero missed a penalty in the 1990 World Cup semi-final against West Germany, but hit back with two successful kicks in Euro 96. And he said: "I've never been the sort of person to be worried about pressure.

"Someone asked me, 'Are you worried about coming into Forest and failing?'

"I said, 'You know what, that's not me'. The only worry I'd have is if I didn't take the opportunity.

"The only worry I'd have is if I didn't have the arsehole to stand up and do it."

HAMMERS FIGHTING FOR FROG STAR MAT

By JON WEST

WEST HAM are set to jump into a bidding war for France star Mathieu Valbuena.

The Marseille midfielder has done well in Brazil and Spanish outfit Valencia are set to test the water with a £6million offer.

Marseille want around £8m for the 29-year-old, who would rather move to the Premier League than La Liga. The Hammers are set to be busy in the transfer market in the next few weeks as boss Sam Allardyce boosts his squad.

They've already signed free agent Diego Poyet and pipped Crystal Palace to Ipswich left-back Aaron Cresswell, who was snapped up for £3.5m.

Wick stalls on deal

By JASON MELLOR

CONNOR WICKHAM could be sold by Sunderland this summer if he fails to commit his future to the club.

The Black Cats' £12million striker is hot property after his late goal spree helped Gus Poyet's side escape the drop.

Sunderland are keen to offer the England Under-21 star an improved deal to extend his stay at the Stadium of Light.

Wickham penned a £25,000-a-week deal to join from Ipswich three years ago and is finally starting to fulfil the potential that saw the club splash out an eye-watering eight-figure fee.

Poyet is keen to use the 21-year-old as a central part of his plans next season, but only if he commits his long-term future to the club.

Wickham *(right)* – pictured this week swigging from a £17,500 bottle of premium champagne as he partied with pals on holiday in Spain – has entered the final 12 months of his current deal.

And with no sign yet of him penning an extension, Sunderland are reluctantly preparing to listen to offers, with Hull and Aston Villa keen.

Jozy Altidore admits it could be the end of the month before he's back in full training. And that makes Sunderland's injury-prone USA striker a doubt for the Premier League opener at West Brom on August 16.

Altidore's World Cup was wrecked by a hamstring tear and he has revealed that it took him a month to recover from a similar injury three years ago.

He said: "I know this one will be similar and I'm going to be out for a while."

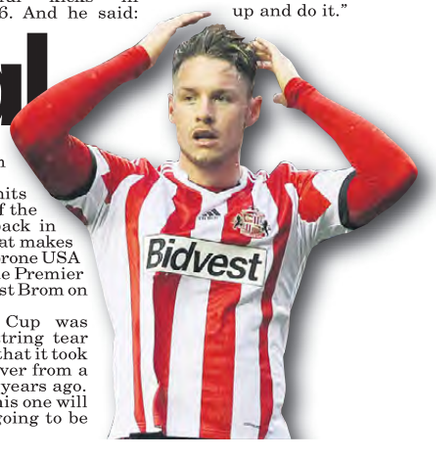

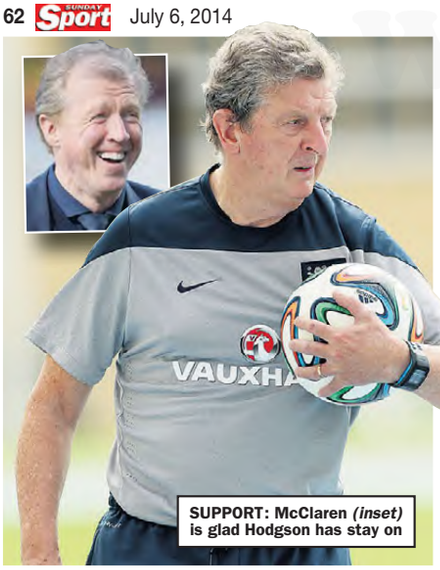

SUPPORT: McClaren *(inset)* is glad Hodgson has stay on

Wally backs Woy to give Lions teeth

By IAN BAKER

ROY HODGSON has been given some unlikely backing from one of his predecessors, despite his dismal World Cup campaign.

England were eliminated after just two matches and eight days into the tournament in Brazil.

But Steve McClaren – who was famously called the "Wally with the brolly" after failing to qualify for Euro 2008 – reckons Hodgson is just the right man to continue in his role.

And Derby boss McClaren believes England can look forward to an encouraging few years with Hodgson at the helm. The Yorkshireman has coached three up-and-coming youngsters in Andre Wisdom, Patrick Bamford and Will Hughes over the last six months and believes the Three Lions can emerge as world beaters again.

He said: "The main thing England did wrong was lose! They didn't defend well, didn't concentrate. It was all about game management.

"But I think the future is quite bright for England. I am glad Roy has stayed on, they have some good young players.

"They need experience to learn from mistakes.

Interest

"We have good quality youngsters in England and Roy knows what he is doing.

"I've watched a hell of a lot of the World Cup – you can't help it.

"I have watched it with interest, without looking at players, just football in general."

Derby were the first Football League club to play a pre-season friendly when they beat Matlock Town 1-0 on Thursday, despite being one of the last to play last term.

The Rams only had a 40-day break since losing the Championship play-off final 1-0 to QPR.

But McClaren added: "The summer was two weeks for me and then back into it! It was a short one, but here we go again.

"No-one's mentioned Wembley, we are just so focused on getting back into it."

GET OUT OF TOWN ANDROS!

ENGLAND star Andros Townsend is set to become the surprise casualty of Tottenham's new era.

The winger played a big part in the Three Lions' World Cup qualification campaign, although he missed the tournament through injury.

But new Spurs boss Mauricio Pochettino isn't a big fan and is willing to sell him to fund other deals.

Newcastle boss Alan Pardew is interested, although Spurs want more than £15million for Townsend.

Pochettino is still waiting to see if a deal can be struck for Swansea's Ben Davies.

The Swans want more than £10m for the left-back, with Tottenham willing to send Gylfi Sigurdsson back to Wales as part of the agreement.

THE ROAD TO RIO: ALL THE

LAHM TO THE SLAUGHTER: Philipp Lahm shakes hands with Ronaldo after *(inset)* Joachim Low's Germany soundly beat Portugal in their opening game

LOW BLOW FOR SCOLARI'S STARS

By JASON MELLOR

Kraut boss ups pressure on Samba boys

JOACHIM LOW has piled the pressure on Brazil ahead of Germany's semi-final showdown with the faltering World Cup hosts.

Kraut boss Low insists Big Phil Scolari's men start as red-hot favourites in Belo Horizonte on Tuesday, with a final place up for grabs.

Germany have failed to hit the heights since humbling Cristiano Ronaldo's Portugal in their opening group game.

But they've ground out single-goal knockout victories over Algeria and France to make their fourth straight semi-final as they look to lift football's biggest prize for the first time since 1990.

Impress

Brazil stand in their way, with the Samba stars unbeaten on home soil for 40 games, but they are yet to impress in this tournament.

Canny boss Low said: "Brazil will have a home advantage, you can't deny that."

Low admits his team must rest-up ahead of the crunch last-four clash after a draining World Cup campaign.

Brazil beat Germany to lift the 2002 World Cup, and he added: "It's about bringing all our forces together to see if they can recover in a short space of time.

"It's about seeing how the players cope with the after-effects of this match. Then we will make a decision on who faces Brazil.

"We've got some injured players who have gone beyond their limits, so we will give them every chance to recover."

Mats Hummels shook off a nasty virus to return to the side and claim the winner against France in a quarter-final to forget.

The big defender insisted: "Making it to the semis is the next dream to become a reality here in Brazil. I hope it's not the last.

Passion

"We're playing the kind of football that will give us a chance to win.

"We are defending with passion, so that needs to be stepped up with each game."

Hummels is one of seven Germany players to be laid low by a virus, but Philipp Lahm said the squad's troubles have brought them together.

The veteran defender said: "We're in the semi-finals, so who cares about anything else? It wasn't easy, but we worked as a team and the team always comes first."

Hu can stop us at the Euros?

By JASON MELLOR

HUGO LLORIS insists France will be the team to beat at Euro 2016.

Tottenham's French keeper insists Didier Deschamps' young guns can banish the misery of their quarter-final exit, by winning on home soil in two years' time.

France are heading home after a narrow 1-0 defeat to old foe Germany.

But confident skipper Lloris is already looking for big things from the latest crop of Les Bleus' young stars.

The big stopper *(right)* said: "This World Cup will be a reference point for the years ahead for what is a very young, very talented team we have here."

Deschamps' youthful side included just two outfield players over the age of 29, and Lloris added: "We have to keep this momentum going over the next two years and hopefully that's just what we will do.

"It's a huge disappointment to be knocked out at this stage of the tournament when we felt we could have progressed further.

"But we must use this unwanted feeling to our advantage in two years' time when we have home advantage to help us hopefully achieve our goal."

IT WAS REFIN' HELL FOR COLOMBIA, RAPS JAMES

By JON WEST

COLOMBIA star James Rodriguez blasted referee Carlos Velasco Carballo for "helping" Brazil knock his nation out of the World Cup.

The Monaco star bowed out as the competition's current top scorer after his late penalty in a 2-1 loss brought his tally to six.

But Spanish whistler Carballo had already caused jaws to drop all over the globe with a series of decisions that looked plain biased towards the hosts.

Rodriguez was clearly being targeted and a series of Fernandinho fouls were all worth a booking.

"Unfortunately, the referee didn't help a lot," said Rodriguez – after he had finished crying his eyes out at the final whistle.

"The referee influenced the game a lot. We are sad because we wanted to go further in the World Cup. That is what hurts most."

Neymar might have something to say about that last bit, as his back was broken by some brutal Colombian payback.

Juan Zuniga kneed the Barcelona man in the back late on – he wasn't even booked and Neymar's competition is now over after the Brazil superstar was stretchered off and taken to hospital.

The defender said: "I never meant to hurt a player. I was just defending my shirt."

That last comment probably means 'doing what they were doing to us', thanks to Carballo's terrible decision-making.

Spirit

Colombia coach Jose Pekerman was content his side had made its mark after missing out on previous finals.

It was also the first time they had ever reached the last eight and Pekerman said: "After being absent from the World Cup for a long time we have made Colombian football valued, with some very talented players, and also competed with an important spirit.

"We came here to play a great World Cup and didn't consider it sufficient to just participate.

"That is the most important thing I can say about this squad."

Rodriguez added: "The people of Colombia have always been there for us and had faith.

"We are sad, but we also ought to be proud because we gave everything to try to continue."

DODGY DECISIONS: Rodriguez ripped into ref Carlos Carballo *(inset)* after he was targeted by Brazil midfielder Fernandinho

PRAY FOR US: Luiz vowed to bring cheer to Neymar *(inset)* after his broken back agony

Luiz: Now we'll win it for my brother Neymar

DAVID LUIZ has vowed Brazil will win the World Cup to bring a smile to the entire nation – and especially to injured superstar Neymar.

By JON WEST

The Barcelona star suffered a broken back in his side's brutal quarter-final win over Colombia.

The hosts now play Germany in Belo Horizonte on Tuesday night – and they will also be without suspended skipper Thiago Silva.

Luiz scored Brazil's second in their 2-1 triumph in Fortaleza with a stunning long-range free-kick.

And the former Chelsea man, who will join up with Paris St-Germain after the tournament, is both delighted to be in the semis and upset Neymar won't be on the pitch.

He said: "It's a dream, but we're sad Neymar is out of the competition.

"He's a great guy, a great person and a great player. He brings good things to football – he's like a brother to me.

"We'll try to win the competition for Brazil. It would be great if we can win and celebrate with him."

Distraught Neymar was stretchered off late on after being kneed in the back by Colombia hard-man Juan Zuniga *(below)*.

Brazil team doctor Rodrigo Lasmar confirmed: "The exam showed he suffered a fracture of the third vertebra."

The injury won't keep the 22-year-old out for more than a couple of months, but his World Cup is certainly over.

Neymar had scored four goals and was in with a big shout of winning the Golden Boot.

Brazil boss Luis Felipe Scolari was fuming – even though his own players gave Colombia star James Rodriguez a good kicking.

"Everyone knew that Neymar was going to be hunted," moaned Scolari.

Pain

"I can guarantee that it won't be easy for him to recover, based on what the doctor told us and the pain he's in.

"I have been saying for three matches that Neymar has been hunted, but all the other countries say it is not true and it is only their players that are hunted."

Incredibly, the referee allowed a series of reckless challenges – including Zuniga's on Neymar and a hatful by Fernandinho on Rodriguez – to only be punished by free-kicks.

Scolari insisted Zuniga had got away with it. He moaned: "There was not even a yellow card and Thiago Silva got a yellow card for nothing."

The former Chelsea boss must now decide whether to pair Henrique or Dante alongside Luiz against Germany.

Luiz said: "We have two players that are great players and that have prepared to play just like Thiago and myself."

Brazil are closing in on a record sixth World Cup triumph, but former England winger Chris Waddle isn't impressed.

The telly pundit said: "If Brazil win this World Cup, they will be the worst team ever to win it."

ON SALE UNTIL TUESDAY!

SUNDAY Sport

On sale until July 8, 2014 £1

Kvit licks Eugenie!

Wimbledon women's final – all the action from SW19 on P58

City ready for £25m Ross swoop

By TREVOR WILLIAMS

MANCHESTER CITY are set to shock the Premier League by launching a SENSATIONAL bid for Everton and England star Ross Barkley.

The champions will cough up £25million for one of the hottest prospects in English football – and will use Toffees old boy Jack Rodwell as bait.

Midfielder Barkley, 20, *(above)* is tipped for the top after commanding performances for Roberto Martinez's side last season. He also broke into the Three Lions team at the World Cup.

City are desperate to boost the number of homegrown players in their starting line-up, with a summer clear-out signalling the end for Gareth Barry, Micah Richards, Scott Sinclair and James Milner.

Frustrated

Barkley is also seen as an ideal replacement for Yaya Toure if the Ivorian decides to quit the Etihad.

Rodwell, 23, is keen to go back to Goodison after growing frustrated at being ignored by City boss Manuel Pellegrini.

Several other Premier League clubs are eyeing him, including Newcastle and Sunderland.

But Rodwell would prefer a return to Everton two years after moving to City in a £12m deal.

SPINELESS!

Thiago blasts Colombia for tackle that put Neymar in hospital

BROTHERS IN ARMS Shoot inside to P63

THIAGO SILVA has hit out at Colombia's Juan Zuniga after the defender WRECKED Brazil superstar Neymar's World Cup dreams.

Defender Zuniga kneed the Samba poster boy during Friday's brutal quarter-final in Fortaleza, which left Neymar with a fractured vertebra and out of the rest of the tournament.

Brazil will have to face Germany in Tuesday's semi-final without their 22-year-old top scorer AND their captain Silva, who picked up a second booking in their 2-1 win over the Colombians. But the skipper *(left)* blasted Zuniga and wants officials to take a closer look at the challenge.

By BEN LLOYD

He roared: "What Zuniga did, I think, was rash. I still have not seen the pictures, but I know that in these circumstances it was difficult to get the ball off Neymar.

"He was dominating. I am a centre-back, and I know that in situations like this one should be looked at more thoroughly."

FIRST 2 MESSAGES FREE!
UK's Best Text Service
RANDY GRAN LOVES YOUNG C**K
BLOW HER F**Y COBWEB AWAY!
Txt GRAN To 89098
ON YOUR KNEES BOYS!
INSTRUCTIONS BY TEXT
THE DOMINATOR
Txt DOM TO 89098
SEXTING STOCKING CLAD FILTHY MILF C** on my myLova
TXT MILF TO 89098
Just 18! Filthy Pix & Dirty Texting
Txt Girl To 89098 18
DELICIOUS T-GIRLS
XXXtra Special Package!
Txt Ladyboy to 89098
Niche Services
Txt Spank to 89098
Txt Feet to 89098
Txt Sissy to 89098
Txt Panty to 89098
Txt Asian to 89098
Txt Messy to 89098

THE ULTIMATE

RIGHT, DARLIN', I'LL JUST PAY THE BILL AN' WE CAN GET GOIN'!
NO, NO, RODNEY! I INSIST ON PAYING MY HALF!
LOOK, HELEN, YOU PAID HALF THE TAXI FARE HERE, HALF THE COST OF THE DRINKS...AND NOW YOU WANT TO PAY FOR HALF THE MEAL!
TCH! NOT AGAIN!
I HOPE YOU WON'T INSIST ON GOIN' HALF WAY ALL EVENIN'!
paul.martin16@virgin.net

Published by Sunday Sport (2011) Limited, Floor 3 Maclaren House, Lancastrian Office Centre, Talbot Road, Old Trafford, Manchester, M32 0FP. Tel: 08444 415 112. Printed at Trinity Mirror Printers Limited, St Albans Road, Watford, Herts WD24 7RG. No.1,438 **DISPLAY ADS & CLASSIFIED ADS:** 0161 381 0180